

**BOARD OF ADJUSTMENT  
BOONE COUNTY PLANNING COMMISSION**

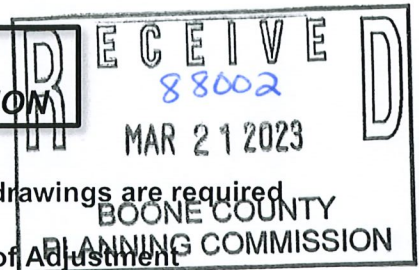

Five (5) scaled copies and one (1) 11 x 17 reduction of submitted drawings are required

Site Plan Review is not granted by the appropriate Board of Adjustment

An application consists of all fees paid in full, submitted drawings, and a completed application form <sup>03</sup>

**SECTION A: (To be completed by applicant)**

1. Check One  Boone  Florence  Walton  Union
2. Check One  Conditional Use Permit  Variance  Appeal  
 Change in Non-Conforming Use
3. Applicant: Brad Stephens  
Address: 6481 Beaver Rd.  
Union KY 41091  
City State Zip Code  
Phone Number: 8596521018 Fax Number: none  
Email: braddstephens@gmail.com
4. Description of Request:  
Short term Rental (Airbnb) Conditional Use Permit
5. Name of Development: Rabbit Hash Cozy Cabin
6. Location of Development: 6433 Cottontail Trail  
Burlington KY 41005  
City State Zip Code
7. Acreage Under Review: 1.94
8. Lot Number and Name of Subdivision (if part of a subdivision):  
LOT 9 SEC 2 RABBIT HASH ESTATES (11A-21)
9. Current Owner: Brad Stephens & Gemenesse Stephens  
Address: 6481 Beaver Rd.  
Union KY 41091  
City State Zip Code  
Phone Number: 8596521018 Fax Number: none  
Email: braddstephens@gmail.com



Short Term Rental (Airbnb)

10. Proposed Use(s) on Site: \_\_\_\_\_
11. Total Square Footage of Existing and/or Proposed Buildings: 952+952 = 1,904
12. Current Zoning: RSE
13. D1182 715 712 1541 2014  
Deed Book Page Group Number
14. Is the site subject to a zone change:  Yes  No  
If yes, date of approval: \_\_\_\_\_
15. Have you submitted a Site Plan with this request:  Yes  No
16. Have you submitted a list of adjoining property owners with this request:  Yes  No
17. I, or we, understand and agree that this application and drawing(s) are being filed in accordance with the Boone County Zoning Regulations.

Property Owner's Signature:

[Signature] March 15 2023

Applicant's Signature:

[Signature] March 15 2023



**SECTION B:** (To be completed by Planning Commission staff)

1. Date Received: 3/21/23 Fee Received: \$816 Receipt #: 88002

2. Is application complete:

3. Staff Reviewer: M. Schwartz

4. Scheduled Board Action Date: 4/12/2023

5. Board Action: 4/12/2023

- Approved
- Approved with Conditions (see #6)
- Denial (See #7)

6. Conditions of Approval: See Attached, Minutes, & CLUR

---

---

---

---

---

7. Reasons for Denial: \_\_\_\_\_

---

---

---

---

---

Boone County Planning Commission  
Boone County Administration Building  
2950 Washington Street, Room 317  
P.O. Box 958  
Burlington, Kentucky 41005  
Phone: 859-334-2196 Fax: 859-334-2264  
[plancom@boonecountyky.org](mailto:plancom@boonecountyky.org)  
[www.boonecountyky.org](http://www.boonecountyky.org)



## CONDITIONS OF APPROVAL

APPLICANT: Brad Stephens

LOCATION: 6433 Cottontail Trail, Boone County, Kentucky

ZONING: Rural Suburban Estates (RSE)

DATE: April 12, 2023

1. There shall be no more than eight (8) guests at any given time.
2. There shall be no more than four (4) vehicles on the property at any given time.
2. A Zoning Permit shall be submitted to, and approved by, the Boone County Planning Commission prior to any use of the property as a short term rental.



## STAFF REPORT

#5

APPLICANT: Brad Stephens

LOCATION: 6433 Cottontail Trail, Boone County, Kentucky

ZONING: Rural Suburban Estates (RSE)

DATE: April 12, 2023

### PROPOSAL

- A. The applicant is requesting a Conditional Use Permit to allow the existing single-family residential dwelling to be used as a Short Term Rental.

### SITE HISTORY

- 1980 On November 5, 1980, the Boone County Planning Commission approved a Final Plat for Rabbit Hash Estates, Section II, creating the lot in question.
- 1999 On July 30, 1999, the Boone County Planning Commission staff approved a zoning permit to allow the construction of a detached single-family residential dwelling on the site.

### APPLICABLE REGULATIONS

- A. Section 202.C of the Boone County Zoning Regulations states that one of the duties of the Board of Adjustment is to grant conditional uses permits to allow the proper integration into the community of uses which are specifically named in the zoning regulations which may be suitable only if specific locations in the district and only if certain conditions are met.
- B. The Board should evaluate the request as it relates to the criteria necessary for granting a Conditional Use Permit as stated in Section 205.H of the Boone County Zoning Regulations.
1. Findings listed in Section 205.H (Findings for all Conditional Uses):
    - a. Will be harmonious with and in accordance with the general objectives, or with any specific objective of the County's comprehensive plan, a specific corridor plan and/or the zoning order.
    - b. Will be designed, constructed, operated, and maintained so as to be harmonious and appropriate in appearance with the existing or intended character of the general vicinity and shall not change the essential character of the same area.
    - c. Will be hazardous to existing or future neighboring uses.
    - d. Will be served adequately by essential public facilities and services such as highways, streets, police and fire protection, drainage structures, refuse disposal, water and sewer, and schools; or that the persons or agencies responsible for the establishment of the proposed use shall be able to provide adequately any such services.

- e. Will create excessive additional requirements at public cost for public facilities and services and will be detrimental to the economic welfare of the community.
  - f. Will involve uses, activities, process, materials, equipment and conditions of operation that will be detrimental to any persons, property, or the general welfare by reason of excessive production of traffic, noise, smoke, dust, fumes, glare or odors.
  - g. Will have vehicular approaches to the property which shall be so designed as not to create an interference with traffic on surrounding public thoroughfares.
- C. Section 505.2 of the Boone County Zoning Regulations identifies 'Short Term Rental' as Conditional Uses within the RSE district.
- D. Section 901. A of the Boone County Zoning Regulations states that "Rural Suburban Estates should be located where there may be a limited feasibility, desire, or need for providing or requiring all infrastructure normal to support a suburban or urban neighborhood. The purpose of the Rural Suburban Estates district is to provide a residential environment whose dwelling types and densities are typical of a semi-suburban character. Such districts will be located on lands adjacent to established urban areas, but which are not suitable for larger scale or more densely developed suburban or urban residential use."
- E. Section 4000 of the Boone County Zoning Regulations defines 'Short Term Rental' as follows:
- The rental of a residential dwelling unit, or a portion thereof, for a period of less than thirty (30) days. This term does not include:
- A. A unit that is used for nonresidential purposes, including an educational, health care, retail, restaurant, banquet space, or event center purpose or another similar use.
  - B. A bed and breakfast.
  - C. A hotel/residence hotel.
- F. Section 3191 of the Boone County Zoning Regulations provides for the following supplemental regulations/standards for 'Short Term Rentals':
- 1. Except as provided for in ARTICLE 34, there shall be no external on-site or off-site advertising signs or displays indicating the property is a short term rental.
  - 2. Short term rentals shall not be allowed in any area not considered a primary dwelling (i.e., recreational vehicles, tents, garages, boats, etc.).
  - 3. There shall be no more than two (2) adult guests per bedroom, plus no more than two (2) additional adult guests, except for the following:
    - a. There shall be a maximum occupancy of ten (10) persons, adult or children.
    - b. Bedrooms under one hundred twenty (120) square feet shall be limited to

only one (1) adult occupant.

4. Parking requirements shall be as follows:
  - a. When the short term rental is located in a portion of the dwelling unit, two (2) parking spaces shall be provided for the residence and a minimum of one (1) parking space shall be provided per guest room or suite.
  - b. When the short term rental is located within the entire dwelling unit, a minimum of one (1) parking space shall be provided per guest room or suite.
  - c. All parking for a short term rental, whether required by these regulations or in excess of these regulations, shall be provided off-street.
5. Any advertisement of the property as a short term rental and all rental contracts must contain language that specifies the allowed maximum number of occupants and maximum number of vehicles.
6. The property on which the short term rental is to be located shall not be located closer than 1,000 feet, measured in a straight line from the nearest property line to the nearest property line of any other approved short term rental. Such permits shall be given on a first come, first serve basis.
7. When located in a residential district, a short term rental shall use the existing, main building entrance for access and the construction of additional exterior ingress/egress doorways shall be prohibited. Access to individual guest rooms or suites shall be from the interior of the structure.
8. It shall be unlawful:
  - a. To operate, or to allow to be operated, a short term rental without first obtaining a Permit for the property in which the rental is to occur with the Boone County Fiscal Court.
  - b. To advertise or offer a short term rental without first registering the property in which the rental is to occur with the Boone County Fiscal Court. Documented advertisement of the subject property as a short term rental, online or offline, shall be considered evidence of a violation of this regulation.
  - c. To operate a short term rental that does not comply with all applicable city, county, and state laws and codes.
  - d. To operate a short term rental without paying the required hotel occupancy taxes.
  - e. To fail to include a written prohibition against the use of a short term rental for having a party in every advertisement, listing, or other publication offering the premises for rent.
  - f. Permit the use of the short term rental for any illegal purposes or any use not permitted by the residential zoning regulations.
9. Depending on the scope of improvements, a Zoning Permit or Tenant Finish Permit per Article 4, or a Minor Site Plan or Major Site Plan per Article 30, shall be submitted to and approved by the Planning Commission prior to constructing any improvements and operating a short term rental.

#### RELATIONSHIP TO THE COMPREHENSIVE PLAN

- A. The Our Boone County Plan 2040 Future Land Use Plan designates the site for “Rural Density Residential” uses, which is described as low density residential uses of up to one dwelling unit per acre.
- B. The following Our Boone County Plan 2040 Goals and Objectives apply to this application:
1. Mixing of residential and other land uses shall be encouraged where appropriate (Overall Goal A, Objective 2).
  2. Land uses and zoning decisions shall strive to balance the rights of landowners with the rights of neighbors and the community (Overall Goal A, Objective 4).
  3. Development policies shall not discriminate against any person (Demographics Goal A, Objective 1).
  4. Provide appropriate services, housing, employment, and shopping opportunities in order to meet the needs of the population in all geographic areas of the County (Demographics Goal A, Objective 4).
  5. Home ownership shall be encouraged and incentivized as well as redevelopment and renovation of deteriorating housing stock (Demographics Goal B, Objective 3).
  6. Tourist oriented commercial facilities should be encouraged provided that the impacts on other land uses are minimal (Natural and Cultural Resources Goal A, Objective 4).
  7. Industries shall be promoted in suitable locations to make the county a vital part of a strong regional economy (Economy Goal A, Objective 2).
  8. Tourism (including agri-tourism and heritage tourism), telecommuting, and virtual employment shall be encouraged as an economic resource while minimizing potential impacts (Economy Goal A, Objective 7).
  9. Boone County shall seek a combination of land uses that balances revenues generated from those uses with the expenditures required to support them (Economy Goal A, Objective 8).
  10. Mixing of commercial and non-commercial uses shall occur in areas where consideration has been given to assure compatibility with surrounding land uses and natural systems (Economy Goal B, Objective 2).
  11. Commercial uses shall be designed and located to coordinate with the surrounding land uses and shall have safe access and adequate parking (Economy Goal B, Objective 3).
- C. Cottontail Trail is a County maintained local street providing for two way traffic within two driving lanes. There are no sidewalks along the roadway.

#### SITE CHARACTERISTICS

- A. The approximate 1.9 acre area is located along the south side of Cottontail Trail, approximately 850 feet west of McVilleville Road.

- B. The site has approximately 230 feet of frontage along Cottontail Trail.
- C. Access to the site is provided by one curb cut onto Cottontail Trail.
- D. The site is currently occupied by a detached, one-story, residential structure with a rear walk-out lower level, a detached accessory structure, and a two (2) car attached garage and a two (2) car detached carport.
- E. The existing driveway extends approximately 350 feet from Cottontail Trail, accommodating nineteen (19) cars. There are two (2) additional parking spots in front of the carport.
- F. Topographically, the site slopes downward from northwest to southeast at an average grade of 10%.
- G. The western two-thirds of the site is heavily wooded.

#### SURROUNDING LAND USES AND ZONING

North: Single-family residential dwellings (RSE)  
South: Single-family residential dwellings and vacant/undeveloped land (RSE)  
East: Single-family residential dwellings and vacant/undeveloped land (RSE)  
West: Single-family residential dwellings (RSE)

#### PROPOSED DEVELOPMENT

- A. The applicant is proposing to use the three (3) bedroom dwelling as a short term rental.

#### STAFF COMMENTS

- A. The site is located approximately 850 feet from McVile Road.
- B. From McVile Road, it will take one (1) turning movement to get to the site.
- C. The applicant has stipulated that they will adhere to the requirements of the supplemental regulations/standards for 'Short Term Rentals' (Section 3191).
- D. The site is located approximately 5,500 feet from the nearest approved Short Term Rental.
- E. Section 3191.C of the zoning regulations states that there shall be no more than two (2) adults per bedroom, plus no more than two (2) additional guests.  
  
Based on the three (3) bedrooms, the house can accommodate eight (8) guests.
- F. Should the Board take action to approve the submitted request, Staff is suggesting the following condition be considered as part of that action:

1. There shall be no more than eight (8) guests at any given time.
2. A Zoning Permit shall be submitted to, and approved by, the Boone County Planning Commission prior to any use of the property as a short term rental.

CONCLUSION

- A. KRS 100.237 and Section 202.C of the Boone County Zoning Regulations give the Boone County Board of Adjustment and Zoning Appeals the authority to act on the Conditional Use Permit request.

Respectfully Submitted,



Michael D. Schwartz  
Director, Zoning Services

MDS/ss

Attachments

- \*Vicinity Map
- \*Aerial Map
- \*Topographical Map
- \*Zoning Map
- \*2040 Future Land Use Map
- \*Application
- \*Boone County Short Term Rental Permit Application
- \*Concept Development Plan
- \*Boone County Ordinance Number 2021-31

# Vicinity Map

www.boonecountygis.com

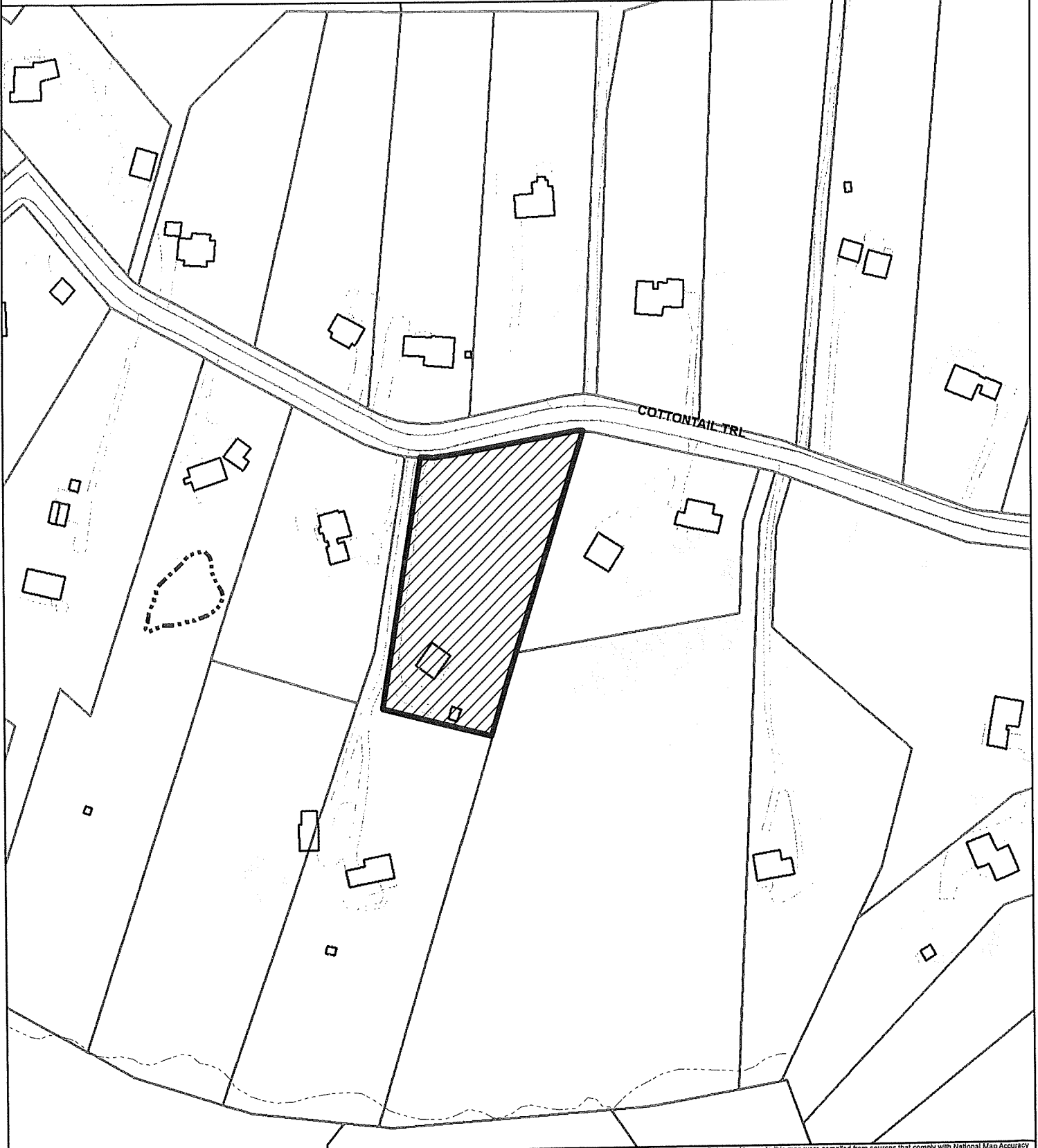

Copyright 2022 Boone County GIS. Reproduction by any means without the express permission of the Boone County Planning Commission is prohibited.

Data used to create this map were compiled from sources that comply with National Map Accuracy Standards. Boone County GIS extends no warranty with respect to the accuracy or content of the information provided by this map. This map should be used for general planning purposes only.

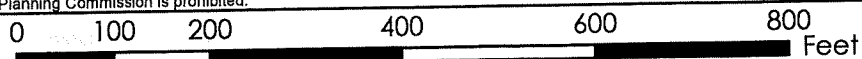

1 inch = 200 feet



**Boone County GIS - Putting Northern Kentucky on the Map**

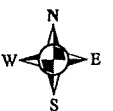

Map File Path: \\boone\gis\maps\GIS.mxd  
ArcMap Document: \*.mxd

# Aerial Map

www.boonecountygis.com

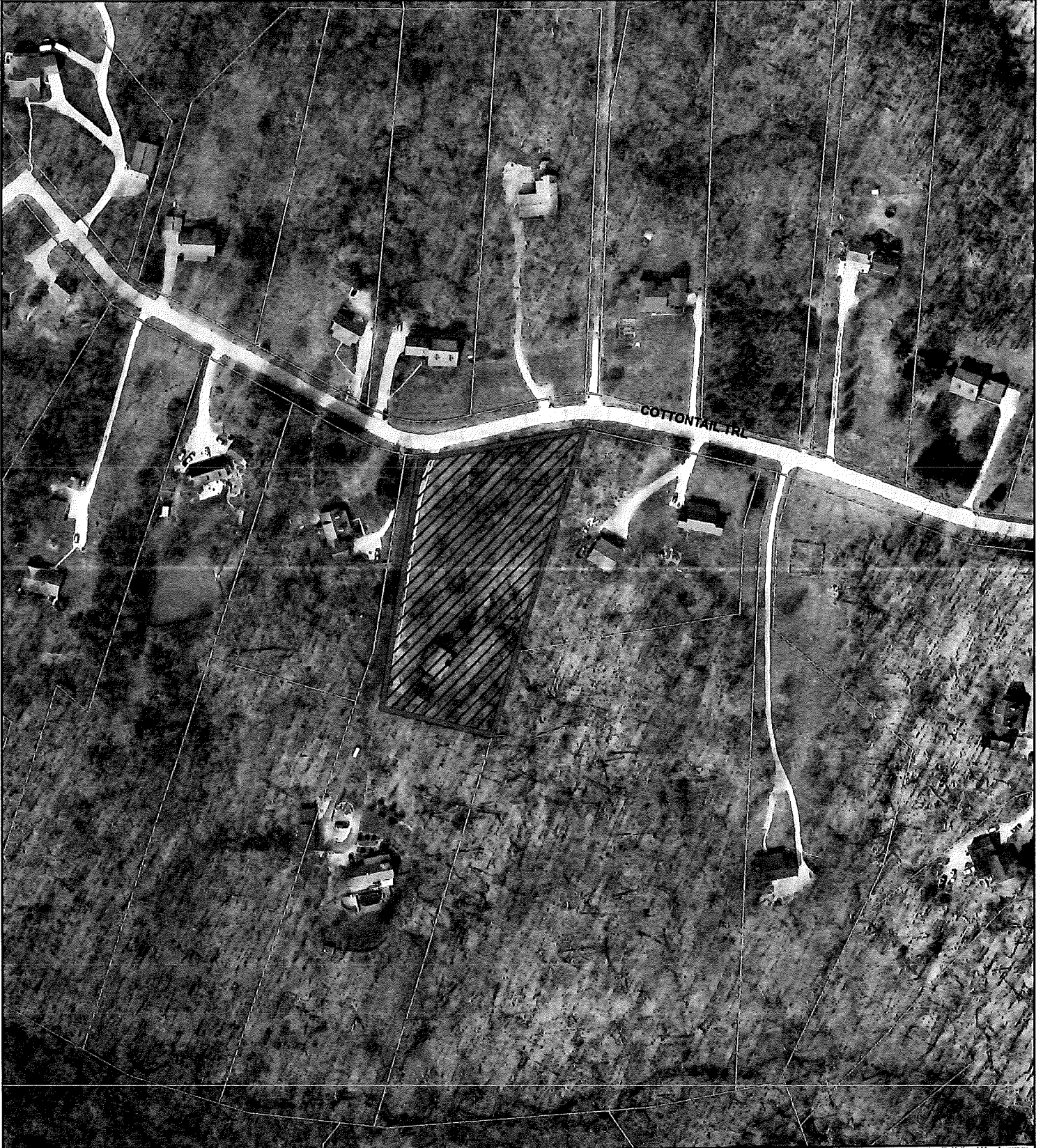

Copyright 2022 Boone County GIS. Reproduction by any means without the express permission of the Boone County Planning Commission is prohibited.

Data used to create this map were compiled from sources that comply with National Map Accuracy Standards. Boone County GIS extends no warranty with respect to the accuracy or content of the information provided by this map. This map should be used for general planning purposes only.

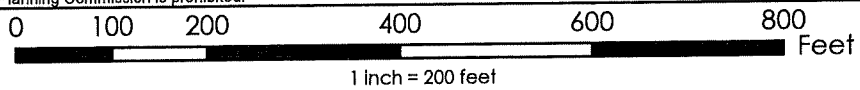

**Boone County GIS - Putting Northern Kentucky on the Map**



Map Created: xx/xx/2022

Boone County GIS  
ArcMap Document: \*.mxd

# Topographic Map

www.boonecountygis.com

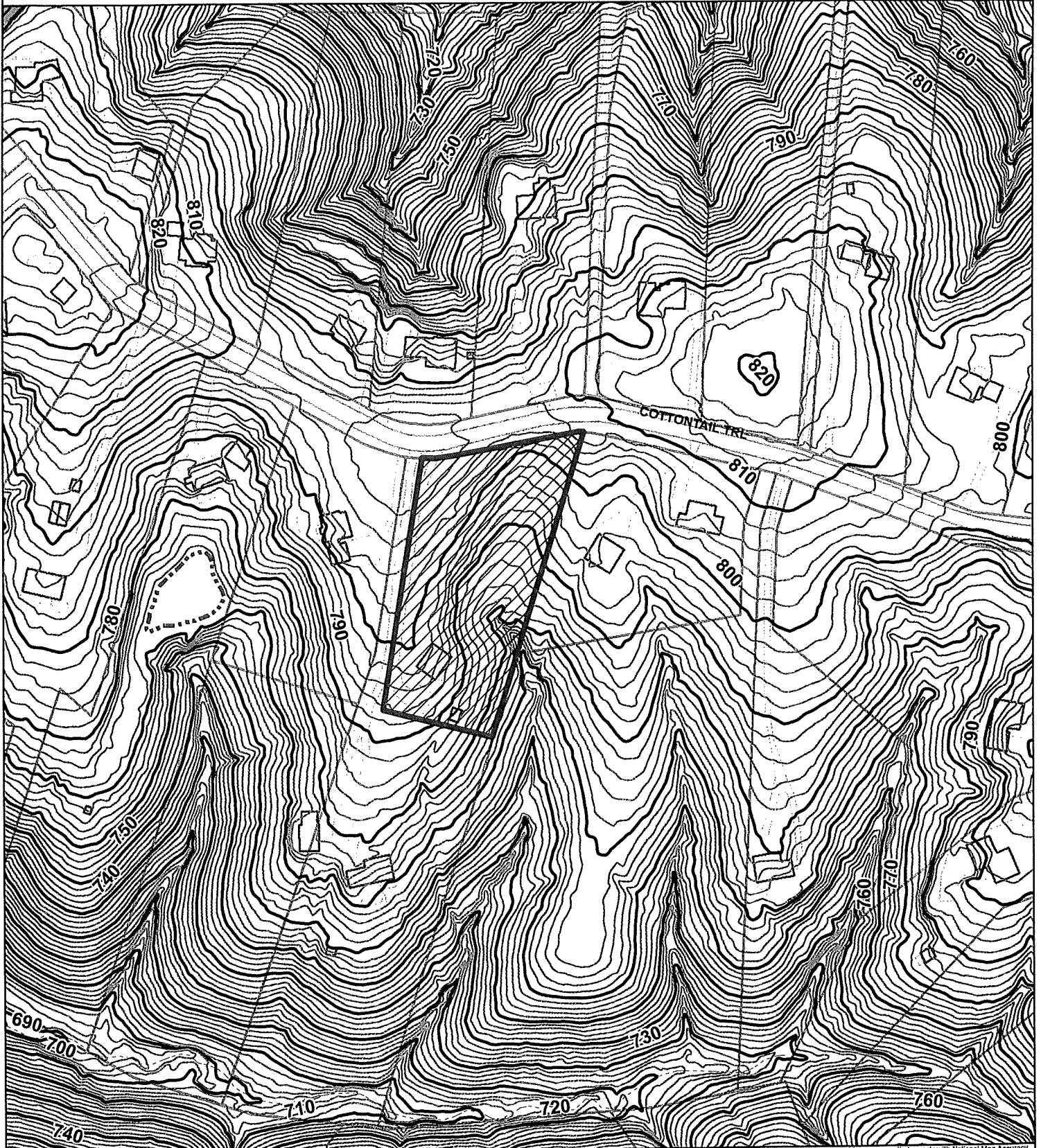

Copyright 2022 Boone County GIS. Reproduction by any means without the express permission of the Boone County Planning Commission is prohibited.

Data used to create this map were compiled from sources that comply with National Map Accuracy Standards. Boone County GIS extends no warranty with respect to the accuracy or content of the information provided by this map. This map should be used for general planning purposes only.

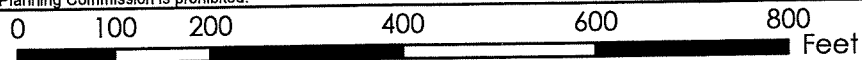

1 inch = 200 feet



**Boone County GIS - Putting Northern Kentucky on the Map**



# Zoning Map

www.boonecountygis.com

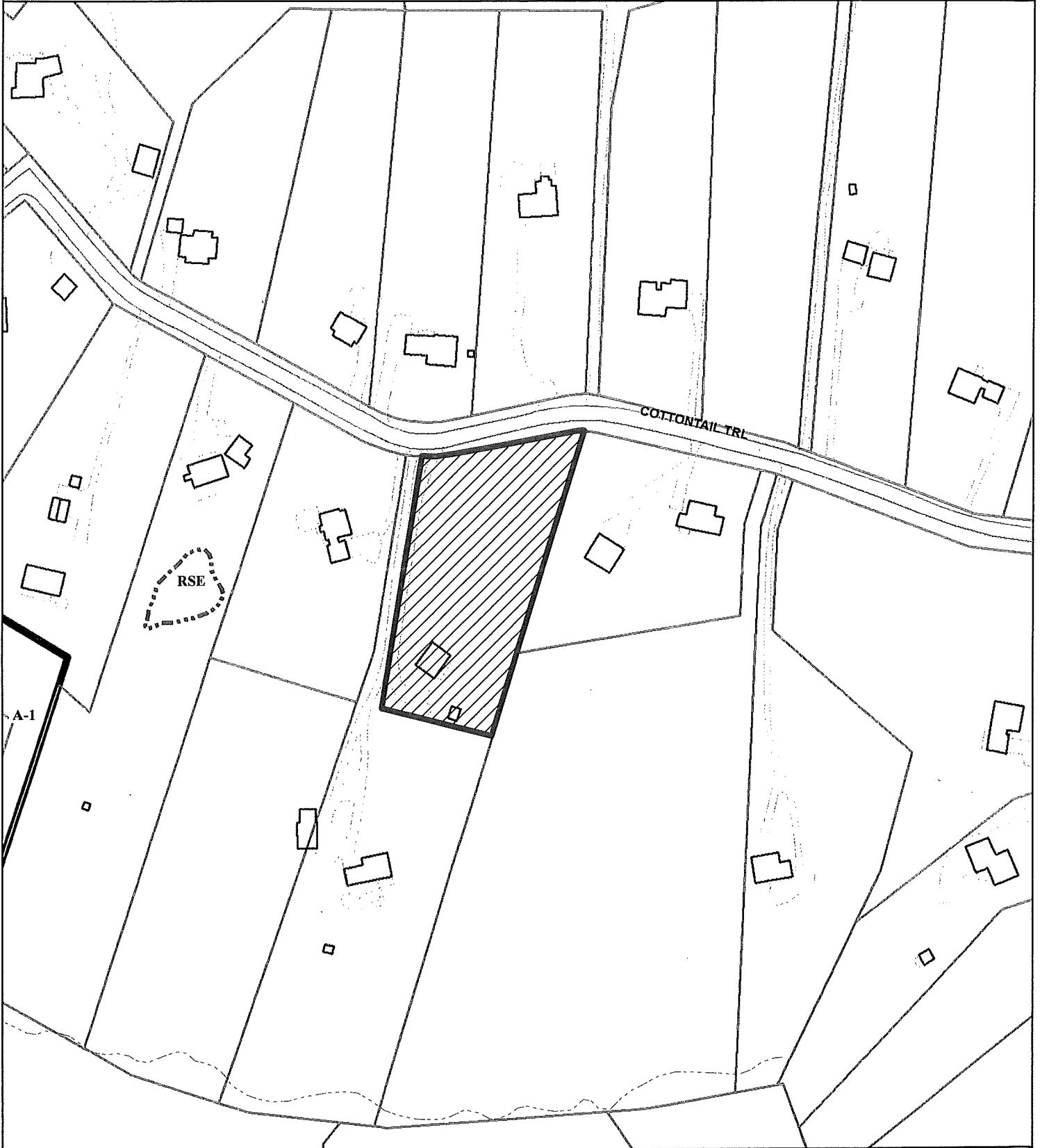

Copyright 2022 Boone County GIS. Reproduction by any means without the express permission of the Boone County Planning Commission is prohibited.

Data used to create this map were compiled from sources that comply with National Map Accuracy Standards. Boone County GIS extends no warranty with respect to the accuracy or content of the information provided by this map. This map should be used for general planning purposes only.

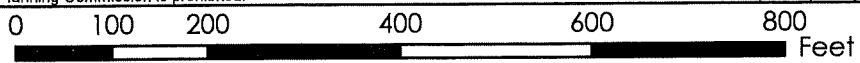

1 inch = 200 feet



**Boone County GIS - Putting Northern Kentucky on the Map**



Map Created: xx/xx/2022

ArcMap Document: \*.mxd

# 2040 Future Land Use Map

www.boonecountygis.com

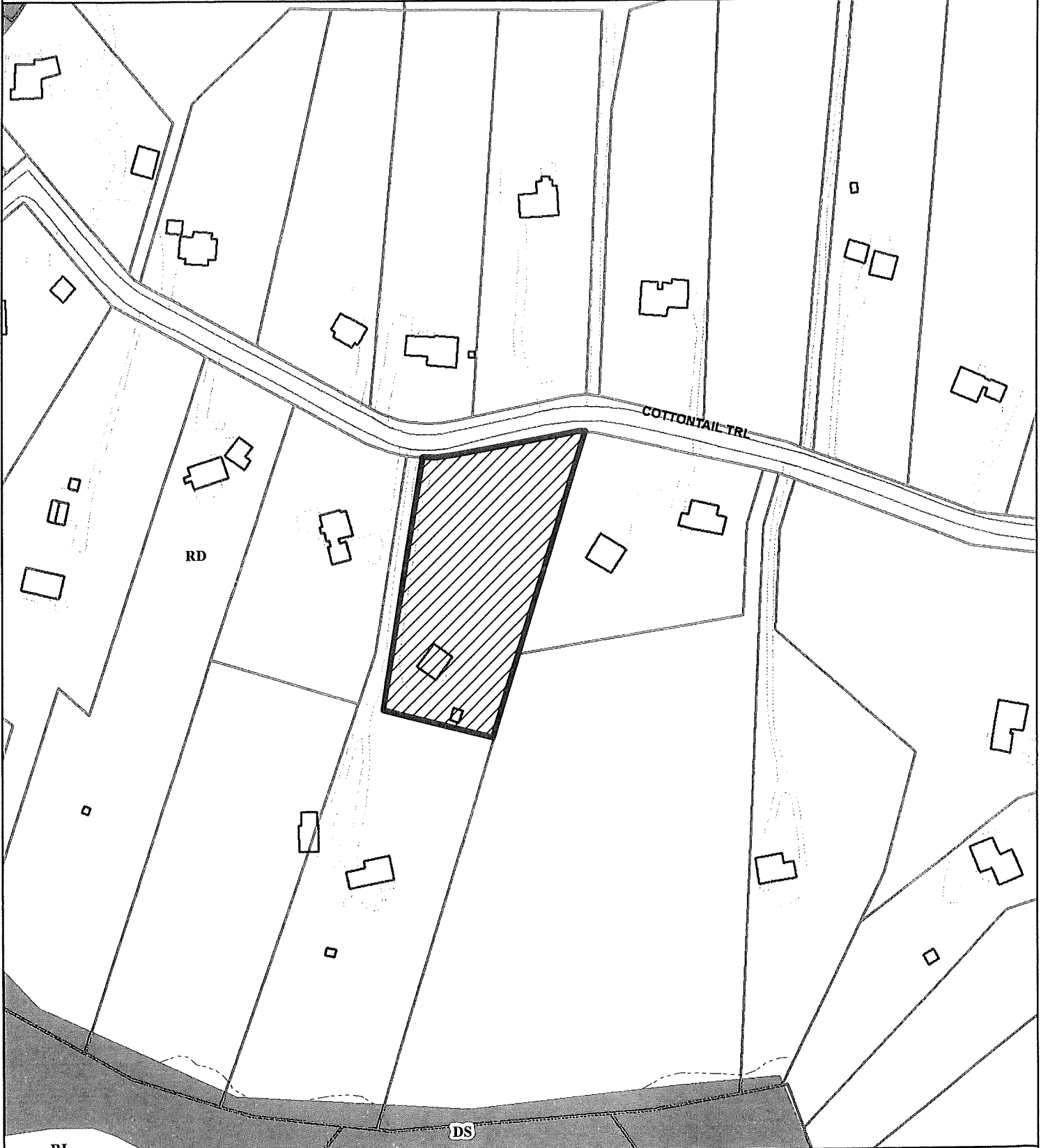

RL  
Copyright 2022 Boone County GIS. Reproduction by any means without the express permission of the Boone County Planning Commission is prohibited.

Data used to create this map were compiled from sources that comply with National Map Accuracy Standards. Boone County GIS extends no warranty with respect to the accuracy or content of the information provided by this map. This map should be used for general planning purposes only.

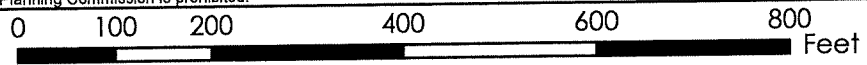

1 inch = 200 feet



**Boone County GIS - Putting Northern Kentucky on the Map**



Map Created: xx/xx/2022

Boone County GIS  
ArcMap Document: \*.mxd

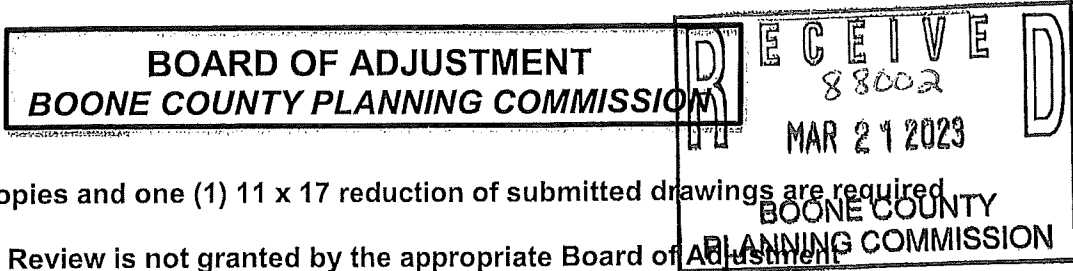

Five (5) scaled copies and one (1) 11 x 17 reduction of submitted drawings are required

Site Plan Review is not granted by the appropriate Board of Adjustment

An application consists of all fees paid in full, submitted drawings, and a completed application form

**SECTION A: (To be completed by applicant)**

1. Check One  Boone  Florence  Walton  Union
2. Check One  Conditional Use Permit  Variance  Appeal  
 Change in Non-Conforming Use
3. Applicant: Brad Stephens  
Address: 6481 Beaver Rd.  
Union KY 41091  
City State Zip Code  
Phone Number: 8596521018 Fax Number: none  
Email: braddstephens@gmail.com
4. Description of Request:  
Short term Rental (Airbnb) Conditional Use Permit
5. Name of Development: Rabbit Hash Cozy Cabin
6. Location of Development: 6433 Cottontail Trail  
Burlington KY 41005  
City State Zip Code
7. Acreage Under Review: 1.94
8. Lot Number and Name of Subdivision (if part of a subdivision):  
LOT 9 SEC 2 RABBIT HASH ESTATES (11A-21)
9. Current Owner: Brad Stephens & Gemenesse Stephens  
Address: 6481 Beaver Rd.  
Union KY 41091  
City State Zip Code  
Phone Number: 8596521018 Fax Number: none  
Email: braddstephens@gmail.com

### Short Term Rental (Airbnb)

- 10. Proposed Use(s) on Site: \_\_\_\_\_
- 11. Total Square Footage of Existing and/or Proposed Buildings: 952+952 = 1,904
- 12. Current Zoning: RSE
- 13. 

<u>D1182</u>	<u>715 712</u>	<u>1541 2011</u>
Deed Book	Page	Group Number
- 14. Is the site subject to a zone change:  Yes  No  
If yes, date of approval: \_\_\_\_\_
- 15. Have you submitted a Site Plan with this request:  Yes  No
- 16. Have you submitted a list of adjoining property owners with this request:  Yes  No
- 17. I, or we, understand and agree that this application and drawing(s) are being filed in accordance with the Boone County Zoning Regulations.

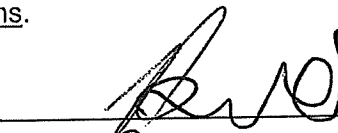
Property Owner's Signature:  March 15 2023

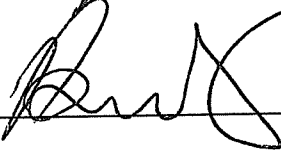
Applicant's Signature:  March 15 2023

**SECTION B:** (To be completed by Planning Commission staff)

1. Date Received: 3/21/23 Fee Received: \$816 Receipt #: 88002
2. Is application complete:
3. Staff Reviewer: \_\_\_\_\_
4. Scheduled Board Action Date: \_\_\_\_\_
5. Board Action: \_\_\_\_\_  
\_\_\_\_\_ Approved  
\_\_\_\_\_ Approved with Conditions (see #6)  
\_\_\_\_\_ Denial (See #7)
6. Conditions of Approval: \_\_\_\_\_  
\_\_\_\_\_  
\_\_\_\_\_  
\_\_\_\_\_  
\_\_\_\_\_
7. Reasons for Denial: \_\_\_\_\_  
\_\_\_\_\_  
\_\_\_\_\_  
\_\_\_\_\_  
\_\_\_\_\_

Boone County Planning Commission  
Boone County Administration Building  
2950 Washington Street, Room 317  
P.O. Box 958  
Burlington, Kentucky 41005  
Phone: 859-334-2196 Fax: 859-334-2264  
[plancom@boonecountky.org](mailto:plancom@boonecountky.org)  
[www.boonecountky.org](http://www.boonecountky.org)



**BOONE COUNTY**  
KENTUCKY

# Short Term Rental Unit Permit Application

Applicant Information

Applicant Name Brad Stephens

Home Phone none Cell 859-652-1018

Mailing Address 6481 Beaver Rd.

City Union State KY Zip Code 41091

E-Mail braddstephens@gmail.com

Short Term Rental Unit Information

Short Term Rental Address 6433 Cottontail Trail, Burlington KY 41005

Number of Bedrooms: 3 Number of off-street parking spaces 4

Maximum Number Occupants Requested 8 (Maximum of 10 occupants)

Emergency Contact Information (Emergency Contact must be able to respond to property within one (1) hour)

Name Brad Stephens

Mailing Address 6481 Beaver Rd.

City Union State KY Zip Code 41091

Cell Phone 859-652-1018 Alternate Contact Number 859-652-1019

Email Address braddstephens@gmail.com

I acknowledge that I understand that a Short Term Rental is defined as the rental of residential dwelling unit, or a portion thereof, for a period of less than 30 days and must comply with all zoning regulations, conditional use permit conditions and the County Short Term Rental Ordinance requirements. BS (initial)

## Initial Permit Application

The following items are required to be submitted prior to the initial issuance of a Short Term Rental Permit. :

- Floor plan sketch
- Self-safety inspection form
- Certificate of Insurance
- Copy of information brochure
- Approved Conditional Use Permit (within 90 days after application)
- Boone County Occupational License (within 90 days after application)

## Short Term Rental Permit Renewal

- For Short Term Rental Permit Renewals, the following items are required to be submitted with application:
  - Certificate of Insurance
  - Current Boone County Occupational License
  - Updates to any other document initially submitted. If no revisions have been made, please initial here \_\_\_\_\_

I hereby affirm that the information provided on this form is accurate to the best of my knowledge

Brad Stephens

\_\_\_\_\_  
Name (print)

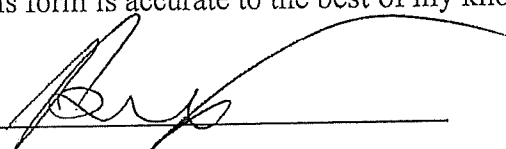

\_\_\_\_\_  
Signature

3-15-202

\_\_\_\_\_  
Date

**Please Return this Application to the Boone County Occupational License Department,  
2950 Washington Street Box 960 Burlington, KY 41005**

Office Use Only Below This Line

Boone County Planning Commission Approval: \_\_\_\_\_ Date \_\_\_\_\_

STRU License is:  Approved  Denied on this date \_\_\_\_\_

Boone County Fiscal Court \_\_\_\_\_ Date \_\_\_\_\_

Permit Number: \_\_\_\_\_



**BOONE COUNTY**  
KENTUCKY

SHORT TERM RENTAL SAFETY CHECKLIST

Name: Brad Stephens  
Address: 6481 Beaver Rd.  
Phone number: 859-652-1018  
Email: braddstephens@gmail.com  
Address of STRU: 6433 Cottontail Trail, Burlington KY 41005

Please Check the Box for EACH Item Attesting that the Required Safety Item is Present on the Premises

1. A fire safety plan shall be posted on each level of the home and inside each bedroom. The fire safety plan shall include the following information:
- Phone number and procedures to report an emergency:
    - Boone Center 911 Emergency
    - Boone Center Non-Emergency 859-371-1234
    - Property Address
  - Floor Plans identifying the locations of the following Exits
    - Primary evacuation routes
    - Secondary evacuation routes
  - Name and phone number of an emergency contact for the property.
2. Portable fire extinguishers
3. The property address must be installed on the exterior of the home in a location that faces the road. The address numbers must be at least 4 inches in height.
4. Gas or other fuel fired appliances must have 36 inches of clearance. (No storage for 3ft)
5. Portable unvented fuel fire heating equipment is prohibited from use (No kerosene heaters)\
6. Electrical outlets, switches, junction boxes and any other electrical boxes must have cover plates.
7. No open unconnected wires are permitted. All open wiring must be in electrical junction boxes
8. Electrical panels require a minimum 36 inches in front of the panel. No storage shall be within this 36 inches.

- 9. Extension cords shall not be used for permanent wiring. Ensure that extension cord usage within the home is only for temporary use.
- 10. Holes in walls, ceilings and doors must be repaired.
- 11. A portable fire extinguisher must be present on every level of the home. A minimum size of 2A10BC is required.
- 12. Smoke Alarms are required to be installed in the following locations:
  - a. In every bedroom
  - b. outside of every bedroom
  - c. On every level of the home
  - d. Smoke detectors more than 10 years old shall be replaced.
- 13. Carbon Monoxide alarms shall be installed in the following locations:
  - a. Outside every bedroom
  - b. On every level of the home
- 14. Every bedroom shall have two means of exit. Either two exit doors or an exit door and window. If a bedroom does not have two means of exit then it may not be used for short term rental. The window must be at least 24 inches high and 20 inches wide. The window may not be more than 44 inches from the floor. A bedroom exit door may not be less than 28 inches in width and 81 inches in height.
- 15. All windows and doors must operate and able to be opened.
- 16. The exterior of all exits shall be free of obstructions.
- 17. Flammable liquid storage in excess of 10 gallons shall be stored in an approved flammable liquids cabinet. No flammable liquids shall be stored under steps.

By signing below, I acknowledge completion of the checklist and have ensured that the structure meets all of the required fire and life safety code requirements as a condition of the rental permit application.

Printed name: Brad Stephens Date: 3-21-23

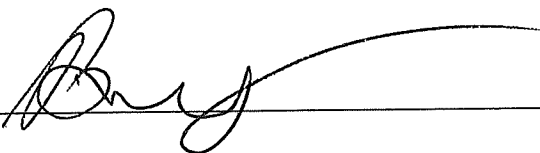
Signature: 



# ErieSecure Home<sup>®</sup> Insurance - KY

Member Company  
Erie Insurance Company  
100 Erie Insurance Place • Erie, PA 16530  
814.870.2000 • erieinsurance.com

<b>Agent's Information</b> INDEPENDENCE INSURANCE INC KK1552 7000 HOUSTON RD STE 26 FLORENCE, KY 41042 (859) 341-7341	<b>Policy Period</b> From: 01/24/2023 To: 01/24/2024	<b>Policy Number</b> Q49-7405792
--	---	-------------------------------------

jamey@ind-ins.com

Policy period begins and ends at 12:01 AM standard time at the location of the insured property. Until terminated, this policy will continue in force for successive policy periods by payment of the required premium.

<b>Named Insured and Address</b> BRAD STEPHENS 6433 COTTONTAIL TRL BURLINGTON KY 41005-9660	<b>First Mortgagee</b> UNION SAVINGS BANK, ISAOA 8805 GOVENORS HILL DRIVE CINCINNATI, OH 45249-3314	<b>Loan Number</b> 0211202017
--	--	----------------------------------

\* The amount of insurance applying to the dwelling is the replacement cost at the time of the loss, subject to policy conditions and requirements. The estimated replacement cost of the dwelling is \$211,500

## Section I Property Protection

Coverage:	Dwelling	Other Structures	Personal Property	Loss Of Use
Amount of Insurance:	\$211,500 *With Guaranteed Replacement Cost	\$42,300	\$158,625	Up to 24 Months

Deductible that applies to Section I: \$1,000

## Section II Home And Family Liability

<b>Personal Liability</b> \$1,000,000 Each Occurrence	<b>Medical Payments To Others</b> \$1,000 Each Person
<b>Total Annual Premium</b> \$1,063.81	<b>Payment Received</b> \$1,002.81
	<b>Balance</b> \$61.00

Authorized Agent: Jamie Barwick 3/17/23  
(Not valid unless signed by an authorized agent of the ERIE)

**Copy of "Information Brochure" is not active so have submitted draft promotional description.**

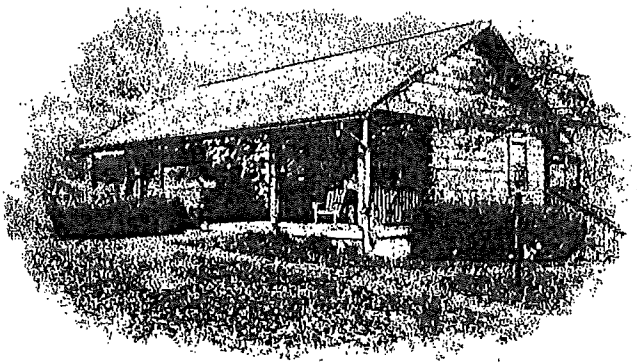

### **The Rabbit Hash Cozy Cabin (DRAFT)**

Welcome to The Rabbit Hash Cozy Cabin, a peaceful and enchanting retreat nestled in the heart of Kentucky's wilderness. Our cabin is the perfect escape for those seeking a tranquil getaway without sacrificing modern amenities.

As you step inside, you'll be greeted by a spacious open floor plan that combines the living room, dining area, and kitchen into one inviting space. Let the natural light pour in and fill the room with warmth and comfort. And let's not forget about the fully equipped kitchen, where you can whip up a home-cooked meal and enjoy it with your loved ones at the dining table.

When it's time to unwind, head to the game room for some friendly competition or settle in for a movie night on one of our two large flat screen TVs - one upstairs and one downstairs. And if you need to catch up on work, our high-speed internet and quiet atmosphere make The Rabbit Hash Cozy Cabin the perfect remote office.

With three comfortable bedrooms and two full bathrooms, there's plenty of room for everyone to rest and recharge. And when you wake up in the morning, step out onto the large deck and take in the stunning views of the surrounding wilderness.





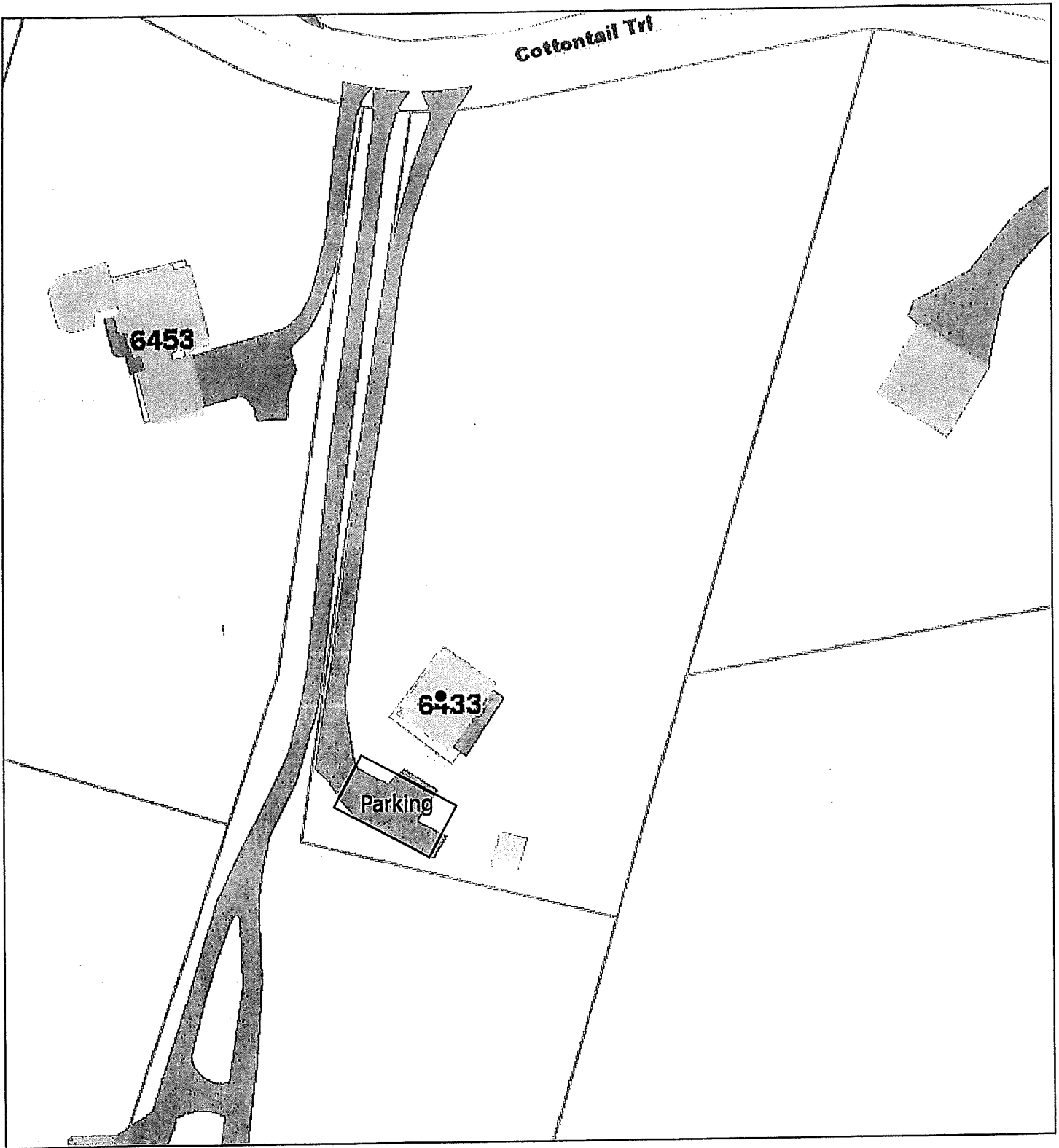

We also know that convenience is key, which is why our cabin comes with dedicated off-street parking and is just a quick 5-minute drive from the Rabbit Hash General Store. And if you're flying in, the airport is only 30 minutes away.

So come experience the magic of The Rabbit Hash Cozy Cabin for yourself. Book your stay today and discover why our guests keep coming back for more.

# Parking



3/14/2023, 12:39:42 PM

- |  |  |
|--|--|
|  Buildings (LOD 18-21)   | <b>Exterior Features</b>   |
|  Tax Parcels (LOD 17-23) |  Deck     |
|  Parcel Tract (outline)  |  Patio    |
| <b>Roadways</b>  |  Driveway |
| Roadway  | <b>Streets (LOD 17-23)</b>   |

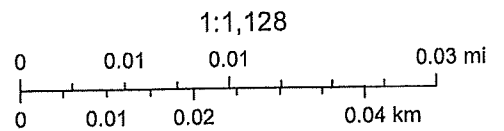

Esri Community Maps Contributors, © OpenStreetMap, Microsoft, Esri, HERE, Garmin, SafeGraph, GeoTechnologies, Inc, METI/NASA, USGS, EPA, NPS, US Census Bureau, USDA, GIS Services Division, Boone County Planning Commission

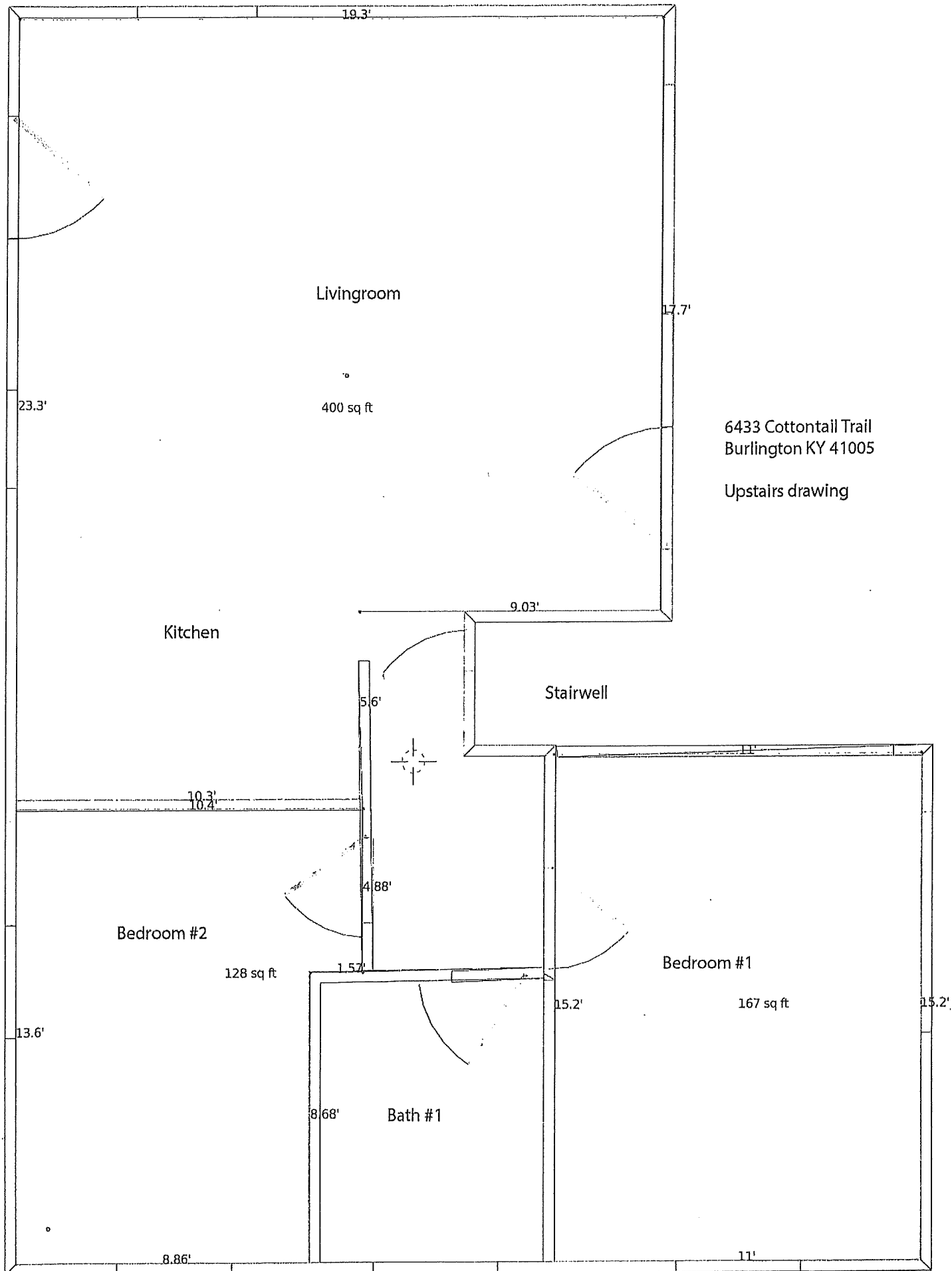

6433 Cottontail Trail  
Burlington KY 41005  
Upstairs drawing

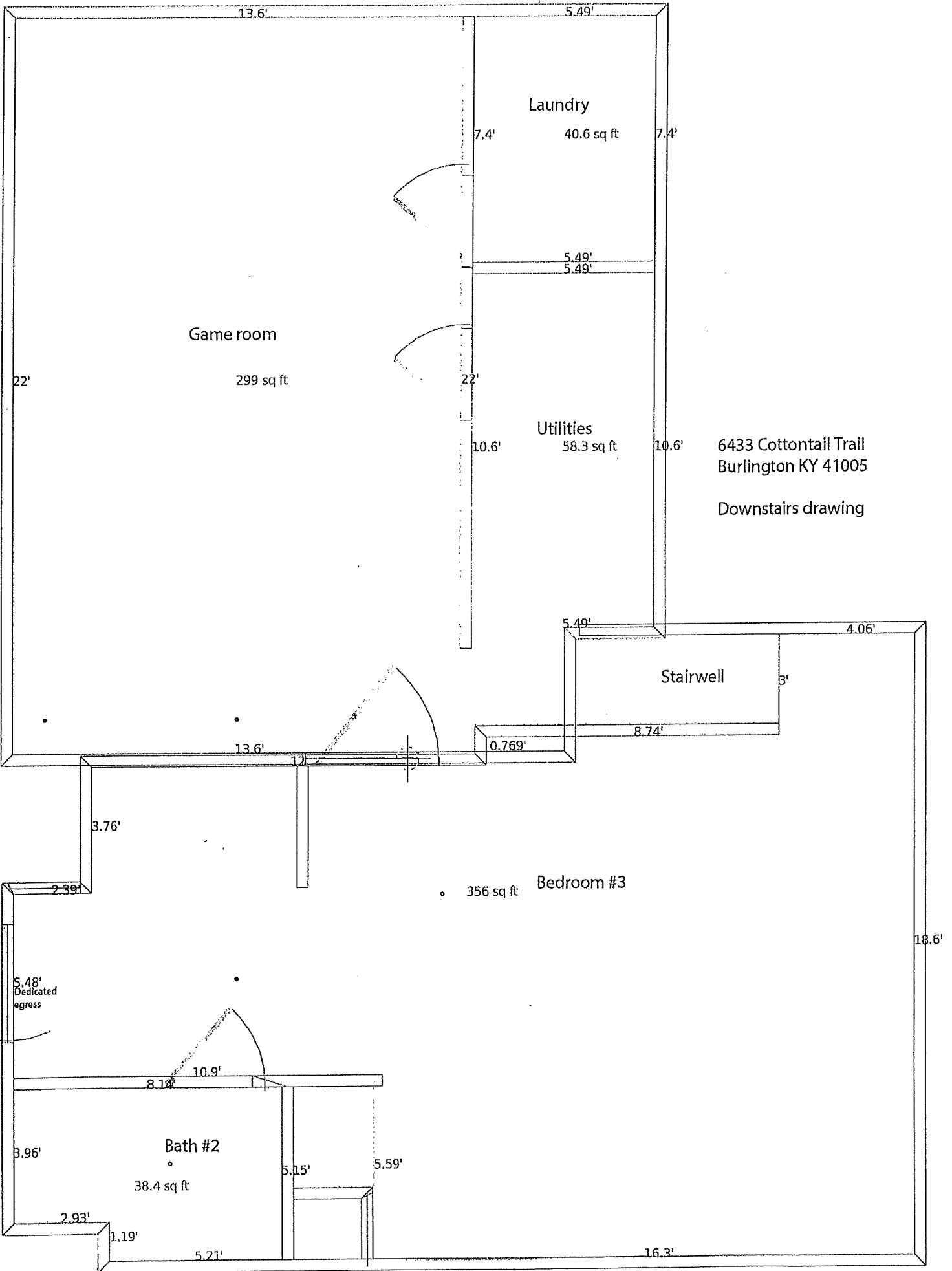



## **BOONE COUNTY ZONING REGULATIONS**

### **ARTICLE 31 SUPPLEMENTAL PERFORMANCE STANDARDS**

#### **SECTION 3191 STANDARDS FOR SHORT TERM RENTALS (APPLIES TO UNINCORPORATED BOONE COUNTY AND THE CITY OF FLORENCE ONLY)**

- A. Except as provided for in ARTICLE 34, there shall be no external on-site or off-site advertising signs or displays indicating the property is a short term rental.
- B. Short term rentals shall not be allowed in any area not considered a primary dwelling (i.e., recreational vehicles, tents, garages, boats, etc.).
- C. There shall be no more than two (2) adult guests per bedroom, plus no more than two (2) additional adult guests, except for the following:
1. There shall be a maximum occupancy of ten (10) persons, adult or children.
  2. Bedrooms under one hundred twenty (120) square feet shall be limited to only one (1) adult occupant.
- D. Parking requirements shall be as follows:
1. When the short term rental is located in a portion of the dwelling unit, two (2) parking spaces shall be provided for the residence and a minimum of one (1) parking space shall be provided per guest room or suite.
  2. When the short term rental is located within the entire dwelling unit, a minimum of one (1) parking space shall be provided per guest room or suite.
  3. All parking for a short term rental, whether required by these regulations or in excess of these regulations, shall be provided off-street.
- E. Any advertisement of the property as a short term rental and all rental contracts must contain language that specifies the allowed maximum number of occupants and maximum number of vehicles.
- F. The property on which the short term rental is to be located shall not be located closer than 1,000 feet, measured in a straight line from the nearest property line to the nearest property line of any other approved short term rental. Such permits shall be given on a first come, first serve basis.
- G. When located in a residential district, a short term rental shall use the existing, main building entrance for access and the construction of additional exterior ingress/egress doorways shall be prohibited. Access to individual guest rooms or suites shall be from the interior of the structure.
- H. It shall be unlawful:
1. To operate, or to allow to be operated, a short term rental without first obtaining a Permit for the property in which the rental is to occur with the City in accordance with Ordinance Number O-20-20. (Applies to the City of Florence Only)
  2. To operate, or to allow to be operated, a short term rental without first obtaining a Permit for the property in which the rental is to occur with the Boone County Fiscal Court. (Applies to Unincorporated Boone County Only)
  3. To advertise or offer a short term rental without first registering the property in which the short term rental is to occur with the City in accordance with Ordinance Number O-20-20. Documented advertising of the subject property as a short term rental, online or offline, shall be considered evidence of a violation of this regulation. (Applies to the City of Florence Only)



**BOONE COUNTY**  
PLANNING COMMISSION

- 4. To advertise or offer a short term rental without first registering the property in which the rental is to occur with the Boone County Fiscal Court. Documented advertisement of the subject property as a short term rental, online or offline, shall be considered evidence of a violation of this regulation. (Applies to Unincorporated Boone County Only)
- 5. To operate a short term rental that does not comply with all applicable city, county, and state laws and codes.
- 6. To operate a short term rental without paying the required hotel occupancy taxes.
- 7. To offer or allow the use of a short term rental in a manner which violates the City Noise Ordinance (O-16-95). (Applies to the City of Florence Only)
- 8. To fail to include a written prohibition against the use of a short term rental for having a party in every advertisement, listing, or other publication offering the premises for rent.
- 9. Permit the use of the short term rental for any illegal purposes or any use not permitted by the residential zoning regulations.
- I. Depending on the scope of improvements, a Zoning Permit or Tenant Finish Permit per ARTICLE 30, shall be submitted to and approved by the Planning Commission prior to constructing any improvements and operating a short term rental.

Effective on: 12/20/2022

The property at 6433 Cottontail Trail, Burlington KY 41005 complies with Section 3191 of the Boone County Zoning Regulations

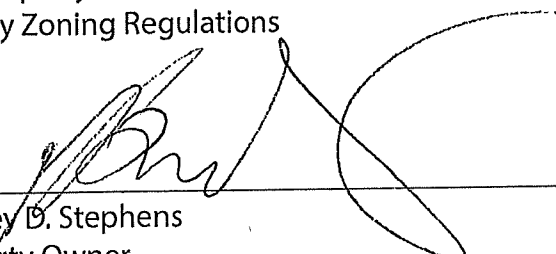
  
 \_\_\_\_\_  
 Bradley D. Stephens  
 Property Owner





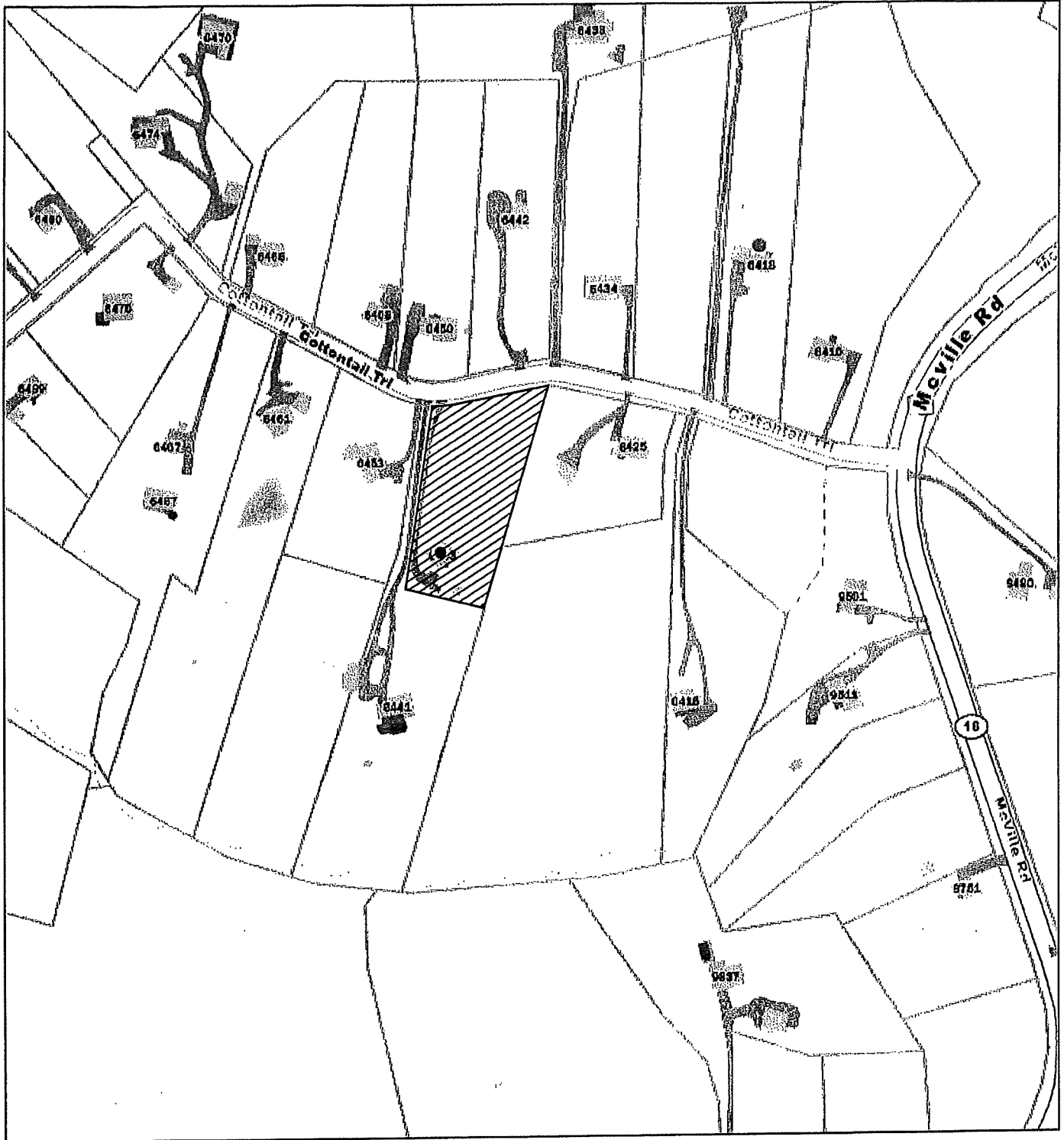





3-21-23

# Vicinity Map



3/14/2023, 11:31:04 AM

1:4,514

- |   |   |
|---|---|
|  Buildings (LOD 16-17)   |  Exterior Features   |
|  Tax Parcels (LOD 17-23) |  Deck                |
|  Parcel Tract (outline)  |  Swimming Pool       |
|  Roadways                |  Patio               |
|  Roadway                 |  Driveway            |
|   |  Streets (LOD 17-23) |

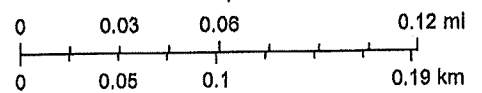









Esri, Community Maps Contributors, © OpenStreetMap, Microsoft, Esri, HERE, Garmin, SafeGraph, GeoTechnologies, Inc, MET/NASA, USGS, EPA, NPS, US Census Bureau, USDA, GIS Services Division, Boone County Planning Commission

# Aerial Map



3/14/2023, 11:57:04 AM

- |   |   |
|---|---|
|  Buildings (LOD 18-21)   | <b>Exterior Features</b>  |
|  Tax Parcels (LOD 17-23) |  Deck          |
|  Parcel Tract (outline)  |  Swimming Pool |
| <b>Roadways</b>   |  Patio         |
|  Roadway                 |  Driveway      |
|   | <b>Streets (LOD 17-23)</b>  |

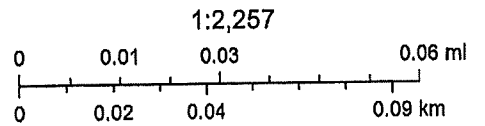

GIS Services Division, Boone County Planning Commission

# Topographical Map

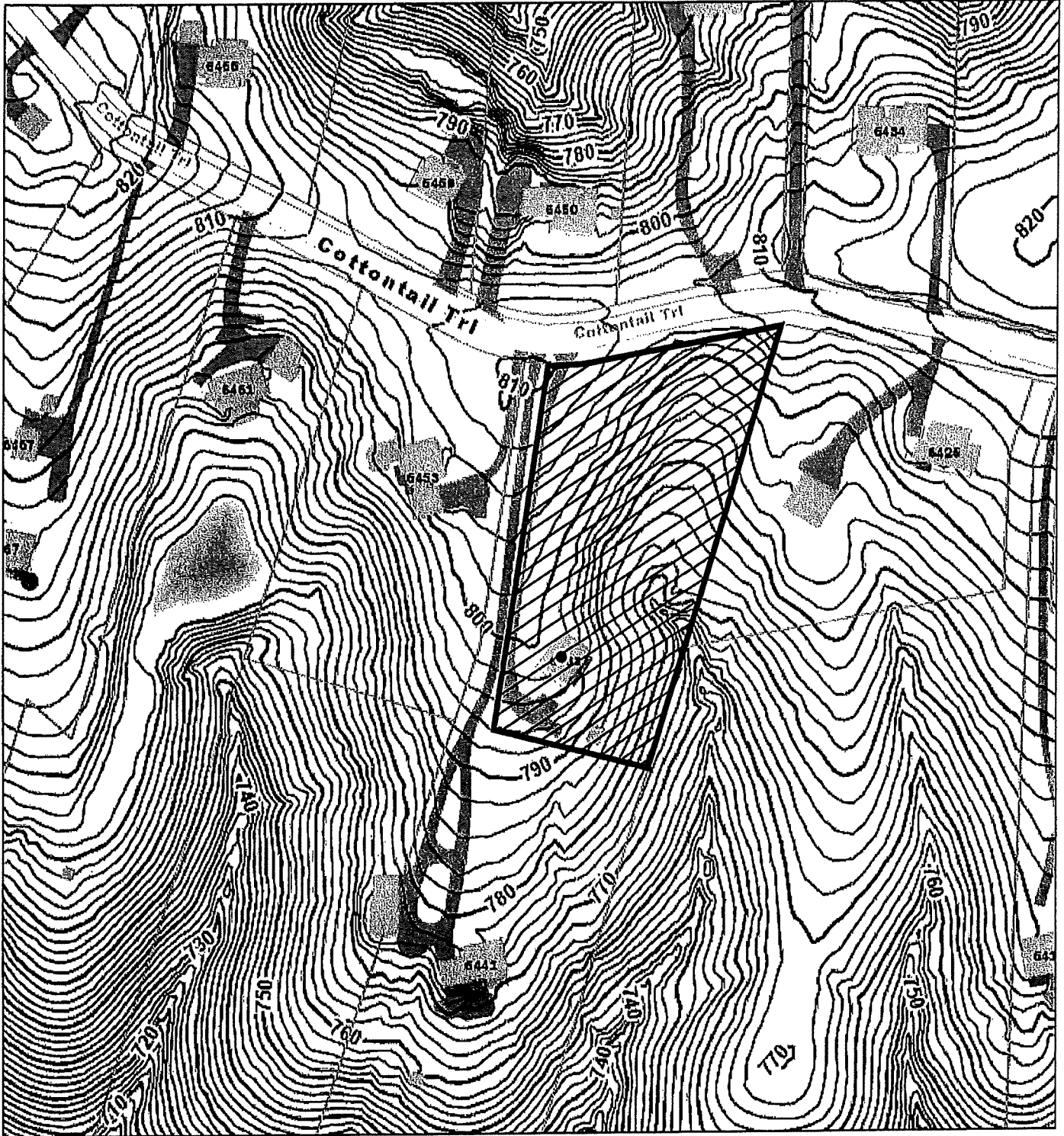

3/14/2023, 12:11:54 PM

- Buildings (LOD 18-21)
- Tax Parcels (LOD 17-23)
- Parcel Tract (outline)
- Ten Foot Contours
- Two Foot Contours
- Roadways
- Roadway
- Exterior Features
- Deck
- Swimming Pool
- Patio

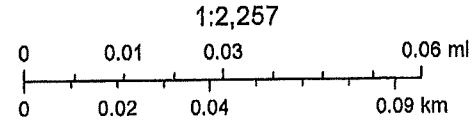

Esri Community Maps Contributors, © OpenStreetMap, Microsoft, Esri, HERE, Garmin, SafeGraph, GeoTechnologies, Inc, METI/NASA, USGS, EPA, NPS, US Census Bureau, USDA, GIS Services Division, Boone County Planning Commission

# Zoning Map

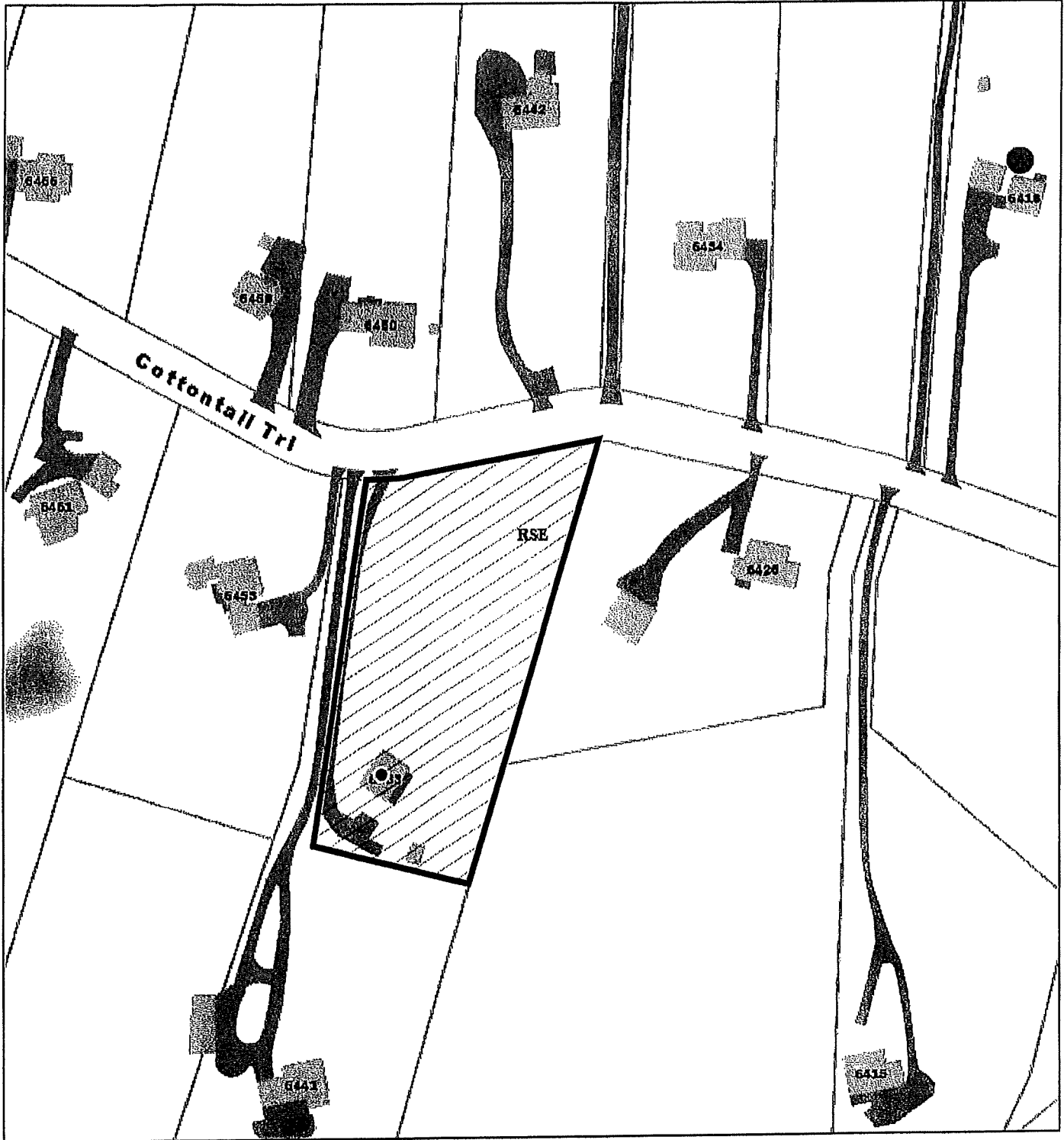

3/14/2023, 12:25:21 PM

- |  |                         |  |                     |
|--|-------------------------|--|---------------------|
|  | Buildings (LOD 18-21)   |  | Exterior Features   |
|  | Tax Parcels (LOD 17-23) |  | Deck                |
|  | Parcel Tract (outline)  |  | Swimming Pool       |
|  | Roadways                |  | Patio               |
|  | Roadway                 |  | Driveway            |
|  |                         |  | Streets (LOD 17-23) |

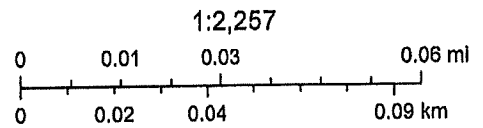

Esri Community Maps Contributors, © OpenStreetMap, Microsoft, Esri, HERE, Garmin, SafeGraph, GeoTechnologies, Inc, METI/NASA, USGS, EPA, NPS, US Census Bureau, USDA, GIS Services Division, Boone County Planning Commission

# 2040 Future Land Use Map

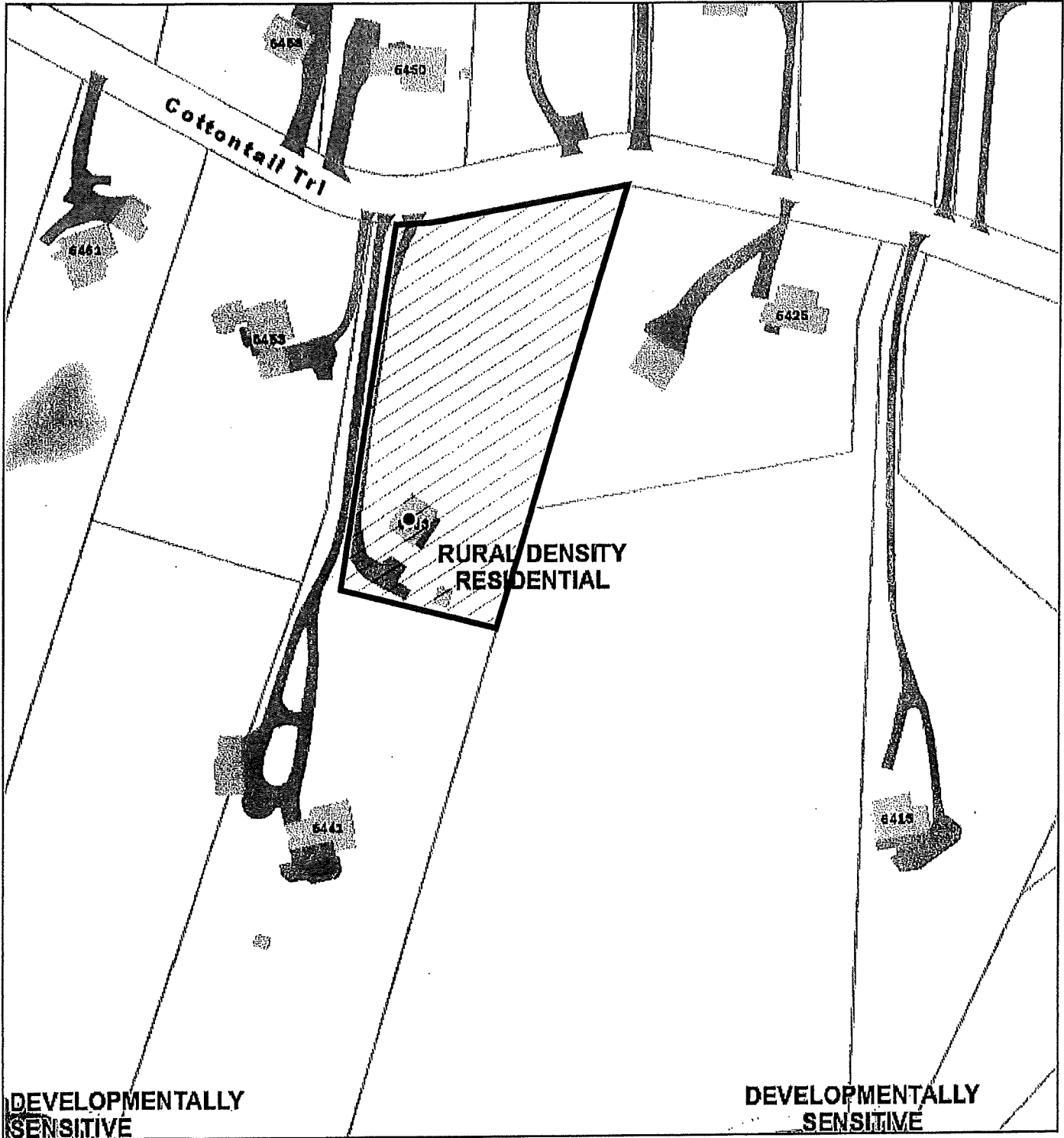

3/14/2023, 12:32:11 PM

- |                         |                     |
|-------------------------|---------------------|
| Buildings (LOD 18-21)   | Exterior Features   |
| Tax Parcels (LOD 17-23) | Deck                |
| Parcel Tract (outline)  | Swimming Pool       |
| Roadways                | Patio               |
| Roadway                 | Driveway            |
|                         | Streets (LOD 17-23) |

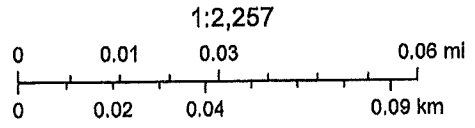

Esri Community Maps Contributors, © OpenStreetMap, Microsoft, Esri, HERE, Garmin, SafeGraph, GeoTechnologies, Inc, MET/WNASA, USGS, EPA, NPS, US Census Bureau, USDA, GIS Services Division, Boone County Planning Commission

## ORDINANCE 2021-31

### AN ORDINANCE OF THE BOONE COUNTY FISCAL COURT RELATING TO THE ENACTMENT OF LICENSING REGULATIONS FOR SHORT TERM RENTALS.

**WHEREAS**, the Boone County Fiscal Court previously determined that a need existed to provide regulations for Short Term Rentals (STR) in order to allow property owners to utilize their properties for that purpose in a manner which would not negatively impact the property of others; and

**WHEREAS**, the Boone County Planning Commission staff conducted a study of the issue and presented their findings to the Boone County Planning Commission; and

**WHEREAS**, The Boone County Planning Commission approved a series of text amendments to Articles 6, 7, 8, 9, 16, 20, 23, 25, 31, and 40 of the Boone County Zoning Regulations to: (1) define "short term rental"; (2) allow "short term rentals" in agriculture, recreation, conservation, residential, Employment Planned Development/Residential Planned Development (EPD/RPD), Union Commercial (UC) and Small Community Overlay (SC) zones; and (3) add supplementary performance standards for "short term rentals; and

**WHEREAS**, the regulations contained in this Ordinance will be implemented in conjunction with the text amendments to the Boone County Zoning Regulations adopted in Ordinance 2021-29, which will be enacted concurrently with this Ordinance; and

**WHEREAS**, the Boone County Fiscal Court has determined that regulations are necessary to protect the public health, safety and general welfare.

**NOW, THEREFORE, BE IT ORDAINED BY THE FISCAL COURT OF COUNTY OF BOONE, COMMONWEALTH OF KENTUCKY:**

#### Section One

The Boone County Code of Ordinances is hereby amended and modified to include the following provisions:

#### Short Term Rental Requirements

##### Section 1. Purpose and Applicability

The purpose of this Ordinance is to establish regulations for the registration and use of Short Term Rentals, as defined herein, located in zoning districts in which Short Term Rentals are permitted as a principally permitted use and in zoning districts where Short Term Rentals have been approved as a conditional use and an application for conditional use has been approved by the Boone County Board of Adjustments and Zoning Appeals.

## Section 2. Definitions

The following words, terms or phrases, when used in this Ordinance, shall have the meanings subscribed to them in this section except where the context clearly indicates a different meaning or where a definition is otherwise given:

*Advertise* means the written, audio, oral, or other methods of drawing the public's attention whether by brochure, written literature, or on-line posting to a Short Term Rental in order to promote the availability of the Short Term Rental.

*Local Emergency Contact* means an individual, other than the applicant, who is able and available to respond to emergency calls for service within one (1) hour and who is designated by the owner/applicant to act as the owner's authorized agent if the owner is outside of the immediate area or is otherwise unavailable. The local emergency contact should be available on a 24-hour basis, have access to the Short Term Rental property, and be authorized by the owner to act in the owner's absence to address any complaints, disturbances, and emergencies.

*Owner* means any person, agent, operator, firm, trust, corporation, limited liability company, partnership, or business organization having a legal or equitable interest in the property; or recorded in the official records of the state, county, or municipality as holding title to the property; or otherwise having control of the property, including the guardian of the estate of any such person, and the executor of the estate of such person.

*Permit* means the Short Term Rental (STR) Permit which all persons must obtain from the County and keep in force in order to operate Short Term Rentals.

*Short Term Rental (STR)* is defined as the rental of a residential dwelling unit, or a portion thereof, for a period of less than 30 days. The term does not include:

1. a unit that is used for a nonresidential purpose, including an educational, health care, retail, restaurant, banquet space, or event center purpose or another similar use;
2. a bed and breakfast; or
3. a hotel/residence hotel.

*Residential Zoning Districts:* Includes all Boone County zoning districts for which Short Term Rentals are a permitted use or conditional use.

## Section 3. Short Term Rental Registration Requirements and Permits

No person shall hereafter advertise, offer to rent or rent, lease, sublease, license, or sublicense a residential property within the unincorporated areas of Boone County as a Short Term Rental until an application has been properly made and a permit obtained from the county. STR owners shall obtain and keep in force a Boone County Short Term Rental Permit ("Permit") under the following terms and conditions:

- a) Applications for the Permit shall be submitted to the Boone County Occupational License Office. In zoning districts where SRT is identified as a conditional use, an application shall be submitted to the Occupational License prior to applying for a Conditional Use Permit through the Boone County Board of Adjustment and Zoning Appeals. Applications for the Permit will be considered in the order in which they are received by the Occupational License Office. Failure to obtain a Conditional Use Permit from the Boone County Board of Adjustment and Zoning Appeals, within 90 days of the permit application, shall invalidate the application for the permit.

Application forms shall require, but not be limited to, the following information:

- 1) Name, address, phone number, and e-mail address of the owner of the Short Term Rental property.
  - 2) Verification that the applicant is the owner.
  - 3) Name, address, phone number, and e-mail address of the designated Local Emergency Contact.
  - 4) The maximum number of occupants requested for the dwelling unit or sleeping room in accordance with this Ordinance and consistent with the number permitted by zoning regulations.
  - 5) A submission of a sketch floor plan of the dwelling with dimensioned room layout.
  - 6) Self-Safety Inspection Form indicating all proper safety devices are in place and in good working order.
  - 7) Site Plan/Survey of the property indicating maximum number of vehicles that can be legally parked on the property, without encroaching onto street, sidewalks or alleys; other public rights-of-way or public property.
  - 8) Applicant shall provide with the application a certificate of insurance or other valid proof of general liability insurance in an amount not less than one million dollars (\$1,000,000.00) per occurrence which shall remain in effect at all times while engaged in the permitted activity.
  - 9) Applicant shall attest to compliance and remain in comply with all aspects of applicable provisions of the International Building Code with Kentucky Amendments (adopted edition), NFPA 1124 (National Fire Protection Association, currently adopted edition), and all other applicable state, federal, or local laws or regulations.
- b) Applicant shall obtain an occupational license from Boone County prior to being issued a Short Term Rental Permit and a valid occupational license is required for any subsequent STR renewal.
- c) The Short Term Rental Permit shall be issued for a period that coincides with the calendar year (January 1- December 31). The initially issued permit shall expire on December 31 of the year it was issued 365 calendar days after its effective date, or upon a date on which the applicant no longer qualifies as an STR Operation as defined herein. The Permit may be renewed for successive 365-calendar year day periods so long as the applicant continues to qualify for issuance of the Permit. Applications for subsequent STR permits may be filed sixty (60) days prior to December 31 of the current permit year. Applications for renewal periods shall be made to the Occupational License Office on forms approved by the county. The fee for the initial permit period year, payable at the time of application, shall be \$300.00 for the calendar year, pro-rated by month for the period of January 1st to the first (1<sup>st</sup>) day of the month in which the application is received. The fee for any each consecutive subsequent permit period year, payable at the time of application by January 1, shall be \$200.00.
- d) Upon receipt of an application for renewal of the registration, the County Administrator or other designee may deny the renewal if there is reasonable cause to believe that:
1. The Owner has violated any ordinance of the County or any state or federal law on the premises or has permitted such a violation on the premises by any other person; or
  2. There are grounds for suspension, revocation, or other registration sanction as provided in this Ordinance.
  3. The Owner fails to apply for, be issued or appropriately renew a Boone County Occupational License or timely file occupational license returns or remit appropriate payment.
- e) Any Permit issued under the provisions of this Ordinance may be revoked by the County

Administrator, or their designee, upon a showing that the Permit holder has violated any of the provisions of this Ordinance. Revocation shall be by written notice which describes the reasons for the revocation. The written notice of revocation shall be delivered to the Permit holder in person or by regular mail sent to the address listed on the application. If a Permit is revoked, and the applicant desires to contest the revocation, a hearing before the Fiscal Court may be scheduled by filing with the Occupational License Office a written request for hearing within 15 calendar days of the issuance of the revocation notice. The hearing before the Fiscal Court shall be conducted within 30 days of filing of such request.

#### Section 4. Self Safety Inspection Required

As part of the application process, the owner is required to perform a Short Term Rental Fire Safety Inspection and provide a Checklist for the structure.

#### Section 5. Restrictions on Short Term Rentals

- A. *Use.* Short Term Rentals shall only be permitted consistent with the Boone County Zoning Regulations.
- B. *External Signage.* There shall be no external on-site or off-site advertising signs or displays indicating the property is a Short Term Rental.
- C. *Non Dwelling Units.* Short Term Rentals shall not be allowed on any area not considered a primary dwelling, i.e. recreational vehicles, tents, garages, boats, etc.
- D. *Limit on occupants allowed* No more than two (2) adult guests per bedroom, plus no more than two (2) additional adults shall be allowed when renting a property as a Short Term Rental, except that:
  1. There shall be a maximum occupancy of no more than ten (10) persons, adult and children.
  2. Bedrooms under 120 square feet shall be limited to only one adult occupant.
- E. *Limits on number of vehicles.* A minimum of one (1) parking space shall be provided per guestroom or suite. All parking for a short term rental, shall be provided off-street on a paved surface and in conformity with all applicable zoning regulations.
- F. *Advertisement and contracts.* Any advertisement of the property as a Short Term Rental and all rental contracts must contain language that specifies the allowed maximum number of occupants and maximum number of vehicles.
- G. *Spacing Requirements.* The property on which the Short Term Rental is to be located shall not be closer than one thousand (1,000) feet, measured in a straight line from the nearest property line to the nearest property line on another approved short term rental.
- H. *Other restrictions.* It is unlawful:
  1. To operate or allow to be operated a Short Term Rental without first obtaining a Short Term Rental Permit for the property in which the rental is to occur with the unincorporated limits of the county in accordance with this Ordinance and a Boone County Occupational License;
  2. To advertise or offer a Short Term Rental without first obtaining a Short Term Rental Permit and Boone County Business License;
  3. To operate a Short Term Rental that does not comply with all applicable County and state laws and codes;
  4. To operate a Short Term Rental without paying the required hotel occupancy taxes;
  5. To fail to include a written prohibition against the use of a Short Term Rental for having activity on the premises that includes individuals who are not guests as part of

the rental agreement in every advertisement, listing, or other publication offering the premises for rent.

6. Knowingly permit the use of the Short Term Rental for any illegal purpose or any use not permitted by Residential Zoning Regulations.

#### Section 6. Information Brochure

A. *Information to be provided.* Each owner operating a Short Term Rental shall provide to guests information that includes:

1. Owner's twenty-four (24) hour contact information and/or a local responsible party's twenty-four (24) hour contact information, if the property owner is not within the county limits when guests are renting the premises;
2. Pertinent neighborhood information including, but not limited to, parking restrictions, restrictions on noise and amplified sound, and trash collection schedules;
3. Information to assist guests in the case of emergencies posing threats to personal safety or damage to property, including emergency and non-emergency telephone numbers for police, fire, and emergency medical services providers and instructions for obtaining severe weather, natural, or man-made disaster alerts and updates.
4. Policy regarding pet(s).

#### Section 7. Safety Features

Each Short Term Rental property shall have working smoke detectors in accordance with adopted codes and at least one working carbon monoxide detector and alarm, and one working fire extinguisher. The premises shall otherwise comply with applicable county ordinances.

#### Section 8. Enforcement, Civil Fine and Lien

- A. The provisions of this Ordinance may be enforced by a Boone County Code Enforcement Officer, Building Inspector or any sworn law enforcement officer.
- B. A notice of violation detailing the ordinance violations shall be served upon the owner of the structure either personally, by hand delivery to an adult eighteen (18) years or older at the premises or by certified mail to the address of record for purpose of payment of real estate taxes. If the whereabouts of such person is unknown and cannot be ascertained after an exercise of reasonable diligence, then an affidavit to that effect may be made and service shall then be by posting in a conspicuous place upon the involved structure and by publication pursuant to KRS Chapter 424, hereafter "publication or publication of notice."
- C. If after seven (7) days of receiving notice of a violation of this ordinance, the owner of property in unincorporated Boone County remains in non-compliance, a citation shall be issued by a Boone County Code Enforcement Officer, Building Inspector or any sworn law enforcement officer and notice provided to the Boone County Occupational License Office. Each day the property is not in compliance shall constitute a separate offense. In every instance where a violation of the same type occurs more than once in a 365 day period at the same premises, a citation shall be issued immediately by the Boone County Code Enforcement Officer, Building Inspector or any sworn law enforcement officer.
- D. *Penalty. Civil Fine* - Any person, persons, corporation or partnership who violate the provisions of this chapter shall be fined \$200 per instance. Any person, persons, corporation or partnership who violate the provisions of this chapter more than once in a 365 day period shall be fined \$500 for each subsequent violation within a 365 day period.
- E. Boone County shall possess a lien on the relevant real property for all assessed and unpaid

- civil fines and for all associated charges and fees.
- F. An appeal of any citation issued under this chapter may be made to the Boone County District Court within thirty (30) days of the date the citation is issued. The appeal shall be initiated by the filing of a complaint and copy of the citation in the same manner as any civil action under the Kentucky Rules of Civil Procedure.

SECTION TWO

If any section or part of any section or any provision of this Ordinance shall be declared invalid by a Court of appropriate jurisdiction, for any reason, such declaration shall not invalidate, or adversely affect, the remainder of this Ordinance. All Ordinances or parts of Ordinances in conflict with this Ordinance are hereby repealed to the extent of said conflict.

SECTION THREE

This Ordinance shall be in effect and in full force from and after its passage, publication and adoption, according to law.

First Reading- the 26 day of August, 2021

Second Reading - the 14<sup>th</sup> day of September, 2021

Adopted this 14<sup>th</sup> day of SEPTEMBER, 2021. Yes 4 No 0

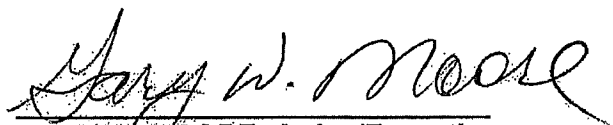
  
GARY W. MOORE, Judge/Executive  
Boone County Fiscal Court

Attest:

  
JEFFREY S. EARLYWINE,  
Acting Fiscal Court Clerk

CERTIFICATE OF LAND USE RESTRICTION

- 1. NAME AND ADDRESS OF PROPERTY OWNER(S)  
Brad & Gemenesse Stephens  
6481 Beaver Rd  
Union, KY 41091
  
- 2. ADDRESS OF PROPERTY  
6433 Cottontail Trail  
Burlington, KY 41005
  
- 3. NAME OF SUBDIVISION OR DEVELOPMENT (if applicable)  
Stephens Short Term Rental
  
- 4. DEED BOOK 1182                      PAGE NO. 712                      GROUP NO. 2044
  
- 5. TYPE OF RESTRICTION(S) (Check all that apply)  
 Zoning Map Amendment: From \_\_\_\_\_ To \_\_\_\_\_                       Conditional Use Permit  
 Development Plan                       Conditional Zoning  
 Subdivision Plat (Not Recorded)                       Other:  
 Variance
  
- 6. NAME AND ADDRESS OF PLANNING COMMISSION, BOARD OF ADJUSTMENT, LEGISLATIVE BODY OR FISCAL COURT WHICH MAINTAINS THE ORIGINAL RECORDS CONTAINING THE RESTRICTION

BOONE COUNTY PLANNING COMMISSION  
2950 WASHINGTON STREET, ROOM 317  
P.O. BOX 958  
BURLINGTON, KENTUCKY 41005

\_\_\_\_\_  
SIGNATURE OF COMPLETING OFFICIAL

Michael D. Schwartz, Director, Zoning Services  
Name and Title of Completing Official



COMMONWEALTH OF KENTUCKY

COUNTY OF BOONE

Subscribed, sworn to, and acknowledged before me by Michael D. Schwartz on behalf of the Boone County Planning Commission this 13<sup>th</sup> day of April, 2023.

---

Treva L. Beagle  
Notary ID KYNP37603  
NOTARY PUBLIC, State at Large

My commission Expires:  
November 12, 2025

This instrument was prepared for recording purposes only by:

---

Nicole Dierna  
Boone County Planning Commission  
2950 Washington Street, Room 317  
P.O. Box 958  
Burlington, Kentucky 41005

NO TITLE EXAMINATION

(Legal Description and source of Title and Group Number furnished by the applicant.)



CONDITIONS OF APPROVAL

The following Conditions of Approval apply to the Conditional Use Permit approved by the Boone County Board of Adjustment and in accordance with the current zoning in effect as of April 12, 2023, Certificate of Land Use Restriction (#23-BCBOA-013-A), for Brad & Gemenesse Stephens, Property Owner(s).

The following conditions will apply:

1. There shall be no more than eight (8) guests at any given time.
2. There shall be no more than four (4) vehicles on the property at any given time.
3. A Zoning Permit shall be submitted to and approved by the Boone County Planning Commission prior to any use of the property as a short term rental.

The approved Conditional Use Permit as well as the preceding conditions apply to the property described in:

DEED BOOK 1182

PAGE NO. 712

GROUP NO. 2044

