

three calls: S 32 - 15 W 131.0 feet; thence S 33 - 3 - W 295.98 feet; thence S 38 W 151.0 feet; thence N 30 - 15 W 217.14 feet to the center of Old Toll Road; thence with the center line of said road and the existing City limits N 55 - 26 - 58 E 522.5 feet to the beginning.

SECTION III

All ordinances, resolutions or parts thereof, in conflict herewith, are to the extent of such conflict, hereby repealed.

SECTION IV

If any section, paragraph or clause of this ordinance be held by a proper court to be invalid, such invalidity shall not affect the remaining sections, paragraphs or clauses, it being hereby expressly declared that the remainder of said ordinance would have been passed despite such invalidity.

PASSED AND APPROVED ON FIRST READING THIS 28 DAY OF October, 1975.

PASSED AND APPROVED ON SECOND READING THIS 11 DAY OF November, 1975.

APPROVED:

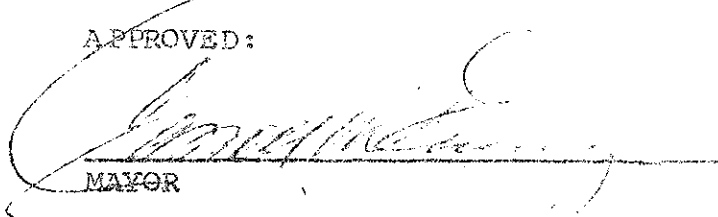
MAYOR

ATTEST:

CITY CLERK

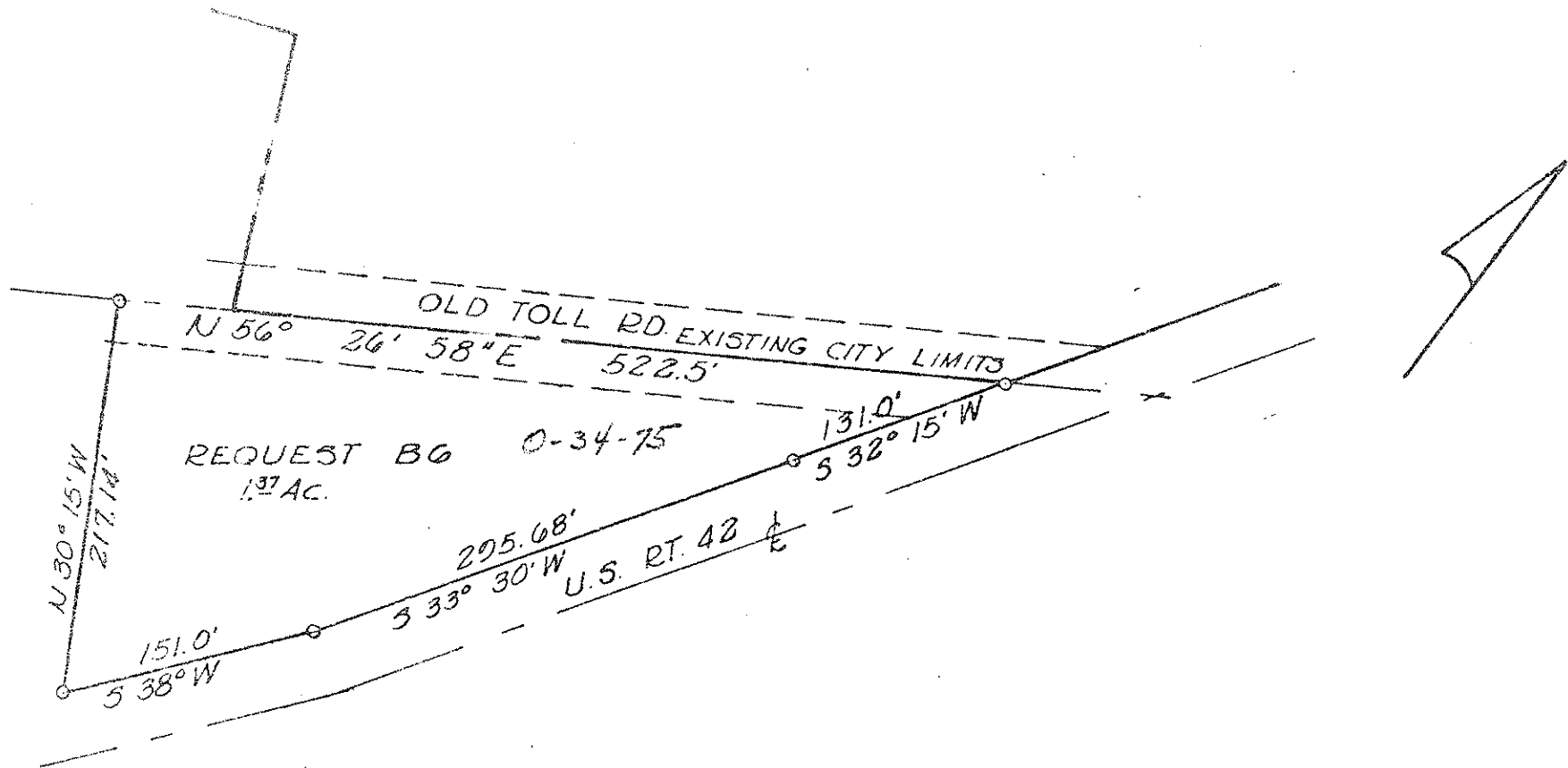

PLAT OF BARTLETT - HARMS TRACT
 TO BE ANNEXED BY THE CITY OF
 FLORENCE

U.S. 42 & OLD TOLL RD., BOONE CO., KENTUCKY
 JUNE 25, 1975 SCALE: 1" = 100'

JAMES E. RANSOM, P.E.