

7

CITY OF WALTON, KENTUCKY
ORDINANCE NO. 1991- 10

AN ORDINANCE DECLARING THE INTENTION OF THE CITY OF WALTON, KENTUCKY TO ANNEX CERTAIN TERRITORY TO THE SOUTHEAST OF THE EXISTING CITY BOUNDARY

WHEREAS, Ronald R. Tackett and Brenda A. Tackett, Husband and Wife, being the owners of certain territory near the City of Walton, Kentucky, have made a written request that the City annex such property; and

WHEREAS, there are no resident voters nor any other persons living on such property and the owners have waived the time period for a protest under KRS 81A.420; and

WHEREAS, the said owners have waived provisions of KRS 81A.460 and have consented to immediate annexation of the property; and

WHEREAS, the property owned by Ronald R. Tackett and Brenda A. Tackett, husband and wife, is physically separated from the existing city boundary by property owned by the CSX Corporation:

BE IT ORDAINED BY THE CITY OF WALTON, KENTUCKY

SECTION ONE

The City of Walton, Kentucky, finds that the hereindescribed territory is adjacent or contiguous to the city's boundary, is urban in character or is suitable for development for urban purposes without unreasonable delay, and is not included within the boundaries of any other incorporated city.

SECTION TWO

The City of Walton, Kentucky, declares it desirable to annex the hereindescribed territory.

SECTION THREE

The City of Walton, Kentucky, hereby states its intention to annex the property described in Exhibits A and B attached hereto and incorporated herein by reference.

PASSED AND APPROVED UPON FIRST READING THIS THE 13th DAY OF May, 1991, by 4 MEMBERS OF CITY COUNCIL.

PASSED AND APPROVED UPON SECOND READING THIS THE 20th DAY OF May, 1991, by 4 MEMBERS OF CITY COUNCIL AND ORDERED PUBLISHED AS REQUIRED BY LAW.

APPROVED:

William King
MAYOR WILLIAM KING

ATTEST:





Ruth Glenn
RUTH GLENN, CITY CLERK

THIS INSTRUMENT PREPARED BY:

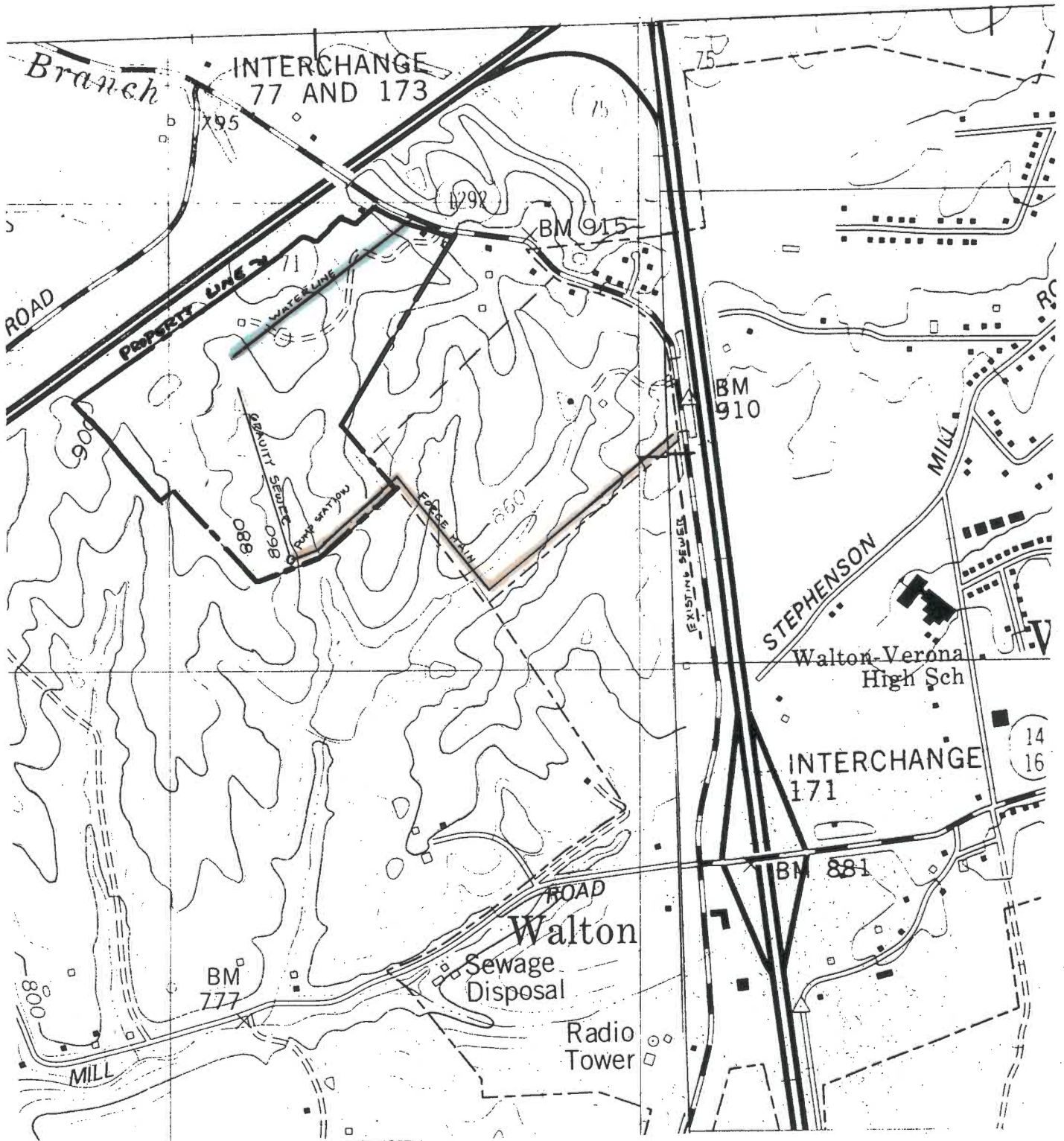
MATHIS, DALLAS & FROHLICH
ATTORNEYS AT LAW

Terry R. Edwards
TERRY R. EDWARDS
Attorney for City of Walton
Kentucky National Bank Bldg.
P.O. Box 6205
7992 Dixie Highway
Florence, KY 41042
(606) 525-6161



PROPOSED WATER MAIN 
 PROPOSED FORCE MAIN 
 PROPOSED GRAVITY SEWER 
 EXISTING GRAVITY SEWER 

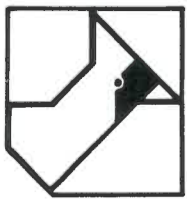

CARDINAL

ARCHITECTURE
ENGINEERING
LAND SURVEYING

TACKETT INDUSTRIAL PARK
BOONE COUNTY, WALTON, KY.

ONE MOOCK ROAD
WILDER, KENTUCKY
41071 (606) 581-9600

Drawn By:

DRW

Date:

4/26/91

Scale:

1" = 1000'

File No.